THE EAGLE 1964

HELLO

my name is

James Underwood

GRADUATION

PROCESSIONAL ..... God of Our Father
Cathy Loggins

INVOCATION ..... Rev. Clyde Lincoln
Mt. View Baptist Church

"THIS IS MY FATHERS WORLD"..... Eighth Grade

"ONE GOD".....Eighth Grade

INTRODUCTION OF SPEAKER..... Rober Covington

ADDRESS ..... Rev. Alfred Philley
Mount Olive Baptist Church

"I NEVER WALK ALONE .....Janice Priddy
Cathy Loggins Joan Tedder
Jan Roberts

PRESENTATION OF CERTIFICATES..... Rober Covington

BENEDICTION.....Rev. Clyde Lincoln

RECESSIONAL..... God of Our Fathers

Susan Adkins
Donna Aldridge
Ruth Ayers
*Johnny Barnes
Diane Bennett
*Amy Booe
Wanda Bougess
Brenda Bowden
David Boyles
Janet Byrd
Lydia Calloway
Vicki Carroll
Margaret Collins
Sybil Covington
Betty Cromer
Nancy Cromer
Mary Davis
Karen Denny
Ann Edmonds
Brenda Edwards
Mary Edwards
Elaine Faine
Donald Fulk
Kenneth Fulk
Joseph Gentry
Judy Gordon
*Bill Greene
Eddie Hall

Doris Hardy
* Beverly Hauser
Danny Haynes
Daryl Hicks
Barton Keiger
Barbara Key
Dennis Kinzer
* Jane Kirby
Avaline Kiser
* Deborah Kiser
Michael Kiser
Sharon Kiser
* Bennie Lawson
Peggy Lawson
Timothy Lincoln
Douglas Lineback
*Cathy Loggins
Edward Marshall
* Melissa Marshall
Nancy Marshall
Keith Merritt
Carolyn Mickey
* Edgar Moore
Robley Moore
Darlene Moser
* Tommy McGee
Reba McMillan
Dottie Nance

Bonnie Nelson
Charles Newsome
Billy Newsome
Lani Newsome
*Richard Newsome
Jackie Overby
Kay Patterson
Steve Patterson
Janice Priddy
Dale Richardson
*Michael Rierson
*Janet Roberts
Stuart Sizemore
Susan Slate
Sharon Smith
Barbara Speas
Thomas Stanley
* Katherine Stewart
Tim Tedder
Joan Tedder
Steve Tedder
Hugh Tilley
Terry Timmons
Deborah Tuttle
James Tuttle
*Monnie Tuttle
Peggy Tuttle
Dorothy Willard

MARSHALS ..... JEFFERY WHITE DANNY HOLDER CARLA VAN DUSEN
WELDON KEIGER JOYCE SIZEMORE SHARON GWYNN

Donated to the

King Public Library

In Memory of

James Underwood

55 YEARS OF PROGRESS . .

King High School was established in 1909 when this 2 room elementary building was jacked up and two new rooms were built for high school students. About 1911 a new two story frame school building was erected on the location of the present elementary baseball diamond.

In 1928 the students moved from the frame building to a modern brick structure. High school students moved into the present up-to-date building in 1952.

THE NINETEEN HUNDRED

PUBLISHED BY THE SENIOR CLASS
KING HIGH SCHOOL
KING, NORTH CAROLINA

AND SIXTY-FOUR EAGLE

Table of Contents

SCHOOL LIFE 4

ADMINISTRATION AND FACULTY 16

STUDENT BODY 26

ATHLETICS 72

EXTRACURRICULAR 80

ELEMENTARY STUDENTS 96

ADVERTISEMENTS 112

MUSIC DEPARTMENT

Row 1: Marilyn New, Brenda Hauser, Diane Boyles, Benny Jeffords, Ronnie Smith, Richard Gibson, Brent Smith, Charles Darnell, Sandra Wolff, Judy Eaton, Carolyn Slate, Janet Moser, Sylvia Wall, Deborah Moore, Vicky Law. Row 2: Karen Bolejack, Norma Tuttle, Benny Matthews, Leon Lankford, Ronald Bennett, Perry Carroll, Shirley Overby, Betty Gordon, Betty Hall, Alice Cox, Dottie Meadows, Penny Smith, Gloria Duggins, Ellen Neal. Row 3: Louise Cox, Genett Smith, Jimmy Hauser, Butch McGee, Ronnie Westmoreland, Mike Boyles, Harrell Smith. Jerry Stanley, Don Mabe, Judy Martin, Norma Newsome, Kaye Smith, Carol Newsome, Kay Smith.

HIGH SCHOOL PIANO STUDENTS
Brenda Westmoreland, Penny Smith, Pat Keiger

Music has always played an important part in the school life of students at K. H. S. The first Glee Club was begun in 1932 and was led by Mrs. Marguerite Gentry.

Miss Sadie Wilson came in 1935 and was the first public school music teacher. She taught music in the grades and led the Glee Club. Mrs. Marguerite Gentry assumed this position in 1945 when Miss Wilson left. Mrs. Blanche Bullock followed Mrs. Gentry in 1957 and she served until 1960. Since this date there has been no public school music teacher, and Mrs. Rebecca Moser has directed the Glee Club.

MISS VIOLA TUTTLE

The Piano Department, in the King School, was established in the fall of 1924, with Miss Viola Tuttle as the teacher. She has taught twenty-six years in the school, but not consecutively. The department has grown tremendously through the years. The present enrollment is fifty-five—seven boys and forty-eight girls.

The success of Miss Tuttle's teaching is reflected in many of the churches in the King community, through competent pianists and organists.

ELEMENTARY PIANO STUDENTS

BAND

MAJORETTES: Katherine Moore, Drum Majorette; L to R—Diane Boyles, Co-Chief; Brenda Hauser; Joyce Slate, Phyllis Love, Co-Chief.

The King High School Band was begun in 1953 under the leadership of Mr. Charles Driver. Mr. Driver was followed by Mr. Richard Collins and Mr. James Harris. In 1959 Mr. Robert Mills came and still serves as director.

Each year the band makes several appearances. The Christmas season is the highlight of the year for band members. They represent King well in the parades in spite of the cold and discomfort.

We are proud of you band members. You are worthy representatives of K. H. S.

HALLOWEEN KINGS AND QUEENS

HIGH SCHOOL—Sandra Vogler, Jerry Martin

PRIMARY—Susan Payne, Sherrill Kiser

ELEMENTARY—Charlotte Sargeant, Kim Duggins

Students are proud to be a part of K. H. S. School spirit is seen as they attack activities as well as classwork with enthusiasm. Teachers and students pull together cheerfully to keep King High School on top.

WINNING TEAMS—A TRADITION AT K. H. S.

1. Junior Classes have always had fun planning the Halloween Carnivals at King each year.
2. The lunchroom never fails to be popular—these ladies helped keep things hopping once.
3. Cheerleaders, then as now, added the needed zip at ballgames.
4. Mrs. Vick Johnson poses here with her 3rd grade class in 1927-28.

SCHOOL IN THE PAST

Sports and school trips help keep students interested. These activities add spice and help to keep school life from getting dull.

Softball was once a favorite with the girls.

Mrs. Nell Voss helped to lead this and many other teams to victory.

Each year eighth graders look forward to their trip to Raleigh, N. C.

Mrs. Rebecca Moser poses here with the elementary Student Council members with whom she once worked.

We owe much to teachers like Miss Eloise Hutchens who have helped countless students start out on the right foot. Their interest in our education extended far beyond the classroom. Parties, hikes, games, stories, and adventures such as this Easter egg hunt whetted our interest in school.

The highlight of the year for Juniors & Seniors—the banquet.

IN THE PAST

Homecoming was an important event in 1953.

See any familiar faces in this crew of softball players?

In the spring basketball is forgotten, but K. H. S. remains in the spotlight with its winning baseball teams.

You really think I can't hit the pitcher—huh?

John Fitzgerald Kennedy

1917-1963

"Our Ship of State was sailing on." in troubled waters, sometimes, but we were not afraid. We had a youthful courageous Commander-in-Chief at the helm. Then, he was dead! Felled by an assassin's bullet! The tragedy plunged not only our school, but the whole world into one of its darkest hours. A strong link in our chain of democracy was broken! It would be quickly mended with tears and the influence of the things for which John Fitzgerald Kennedy worked. We can best perpetuate his memory by keeping always before us the torch of his courageous life, and the flame of his high ideals. Through these, we are assured of the perpetuity of our democracy.

JOHN F. KENNEDY
1917 — 1963
35th President of the United States

1. Mr. C. M. Felts served as principal of K. H. S. from 1932-1957.
2. Since 1957 Mr. O. T. Neal has been our principal.
3. Before becoming principal Mr. Neal coached the baseball team.
4. Mr. Felts has also served as a physical education teacher.
5. Mr. Neal led many basketball teams to victory.

DEDICATION

In appreciation of your guidance and fairness as wise Principals, faithful friends, and great teachers; for your noble examples as Christian gentlemen, and your unselfish devotion to our school for so many years, we the Senior Class of 1964, affectionately dedicate to you, this final volume of THE EAGLE.

Mr. O. T. Neal

Mr. C. M. Felts

ADMINISTRATION

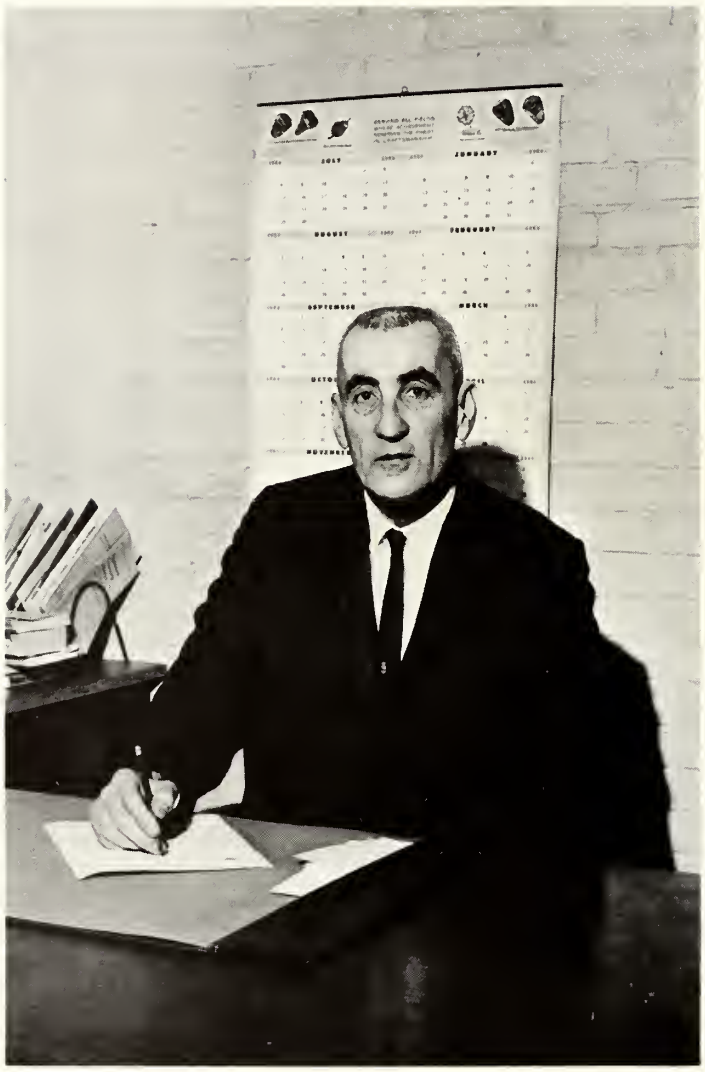

MR. O. T. NEAL
Principal

MR. R. M. GREENE
Superintendent

DR. J. R. JONES

MRS. PAT McGEE
Secretary

MR. J. M. UNDERWOOD
Treasurer

AND FACULTY

MR. ROBER COVINGTON
Assistant Principal

MR. A. E. GARNER
MRS. GRACE RODENBOUGH
County Supervisors—1924-64

School Board

DR. BILL HELSABECK

MR. RUPERT HALL

Leaders

Left: MR. J. C. CARSON
County Superintendent
for 27 years.

Above: MR. J. T. SMITH
County Superintendent
Principal—1918-22

Below: MR. H. A. CARROLL
Principal—1922-24

Who Made King Great

MR. C. M. FELTS
Principal 1932-1957

MR. R. M. GREENE
County Superintendent

FORMER SCHOOL BOARD MEMBERS
Mr. O. P. Greene, Mr. Worth Gentry, Mr. Roy Redding

HIGH SCHOOL
FACULTY
1927

MRS. MARY MARINUS
Senior Class Sponsor

MR. SID WILLIAMS
Senior Class Sponsor

MRS. VIRGINIA PATTERSON
Junior Class Sponsor

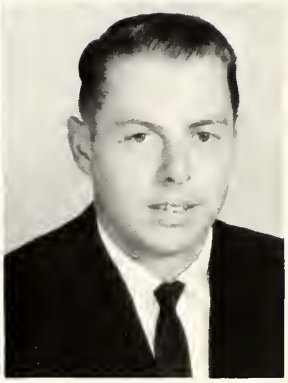

MR. FRANK TILLEY
Junior Class Sponsor

FACULTY CRAM SESSION

MRS. ALENE GRAVITT
Junior Class Sponsor

MR. JIM FORREST
Junior Class Sponsor

MRS. REBECCA MOSER
Junior Class Sponsor

Faculty

MRS. JANE PEDIGO
Sophomore Class Sponsor

MR. DOUGLAS PEDIGO
Sophomore Class Sponsor

MRS. H. LLOYD GINNS
Freshman Class Sponsor

"What do you mean we
won't make it by 8:30?"

Faculty

MR. J. M. UNDERWOOD
Freshman Class Sponsor

MR. MELVIN
HUNTER
Freshman Class Sponsor

MR. SAM FURCHES
Agriculture

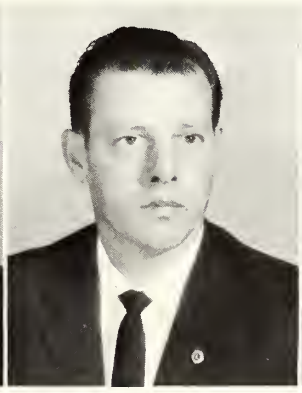

MRS. S. B. BRANDON
Eighth Grade

MR. C. M. FELTS
Eighth Grade

MR. R. M. COLLINS
Eighth Grade

MR. ROBER COVINGTON
Seventh Grade

MRS. MARIE HAYNES
Seventh Grade

MRS. FRANCIS KISER
Seventh Grade

MRS. RANDIE LEWIS
Sixth Grade

MRS. MARGUERITE GENTRY
Sixth Grade

MRS. CAROLYN HUNTER
Sixth Grade

MRS. ETHEL MOORE
Fifth Grade

MRS. JOE SMITH
Fifth Grade

MRS. ELLIE BOYLES
Fifth Grade

HIGH SCHOOL FACULTY
1930-31

MRS. MADELYN MARSHAL
Fourth Grade

MRS. BOBBY WOOD
Fourth Grade

MRS. LIDA HUTCHENS
Fourth Grade

MRS. FRANK TILLEY
Fourth Grade

MRS. FRANCES TAYLOR
Third Grade

MRS. HALLIE LOVE
Third Grade

MISS VERA DIXON
Third Grade

MRS. JESSIE F. GARNER
Second Grade

Look for familiar faces in this group of teachers.

MRS. ALMA BARR
Second Grade

MRS. DORIS McCLANAHAN
Second Grade

MRS. MARGARET WHITT
First & Second Grades

Faculty

MISS ELOISE HUTCHENS
First Grade

MRS. MARY ETTA GENTRY
First Grade

MRS. AGNES STEWART
First Grade

Once a student—Now a teacher.
(Guess who?)

Faculty

MRS. JOYCE COLLINS
First Grade

MISS GRACE WILLIAMS
Special Education

MR. ROBERT MILLS
Band Director

If you're looking for anyone at lunch the first place to look is on the wall.

Students used to get to school by way of the family horse and buggy.

Today

STUDENT

Students come in their own cars.

The buses may have looked different then but the job of driving them remains the same. Bus drivers work faithfully to transport students to and from school safely in spite of cold mornings, muddy roads, noisy students, and buses that often break down. Bus drivers, you do a noble job and this is our salute to you.

BODY

Senior Class of 1964

SENIOR CLASS OFFICERS
BOBBY MOORE, President; STEVE BOYLES, Vice-President; GENETT SMITH, Secretary; PAM KIRBY, Treasurer.

CHARLES ATKINS
"If you can't say something good about somebody, don't say anything."
F. F. A. 1, 2, 3, 4; 4-H Club 1.

BETTY BADGETT
"The thing that costs the least, but creates the most, is just a pleasant smile."
Student Council 1, 2, 3, 4, President 4, Recording Secretary 2, Treasurer 3, Representative 1, Beta Club 2, 3, 4, Business Club 4, Math Club 3, 4, Monogram Club 2; Pep Club 1; 4-H Club 1; Junior Marshall 3; Miss King High School attendant 1, 3; Maid of Honor 4; Bus Captain 3, 4; School Science Fair Winner 3; Junior Varsity Basketball 1; Varsity Basketball 1, 2; Honor Student 4; Homeroom Officer 1; Junior Science Club 1.

CAROLE BENTON
"Live today as if you may die tomorrow."
Junior Varsity Basketball 1; Pep Club 4; Paper Staff 4.

KAREN BOLEJACK
"I have crossed the bay, the ocean now lies before me."
Junior Science Club 1; 4-H Club 1; F. H. A. 1, 4, Social Chairman 4; Student Council 2, 3, Social Chairman 3; Altemate Cheerleader 3, Varsity Cheerleader 4, Paper Staff 2, 3, 4; Senior Play 4; Business Club 4; Glee Club 1, 2, 4; Pep Club 4; Senior Service League 4; Piano 1.

ALLAN BOLES
"The female knee is a joint and not an entertainment."

J. V. BOLES
"Try once; if you don't succeed, try again."
F.F.A.

MIKE BOYLES
"A man must have a certain amount of intelligent ignorance to get anywhere."
Glee Club 2, 3, 4; Junior Varsity Basketball 1; Baseball 2, 3; F.F.A. 1.

PATRICIA BOYLES
"Everything is possible for tomorrow—no dream too foolish, no goal too high."
Junior Science Club 1; Piano 1; 4-H Club 1; Student Council 1, 3; Senior Science Club 3, 4; Paper Staff 3, 4; Band 1, 2, 3; Band Officer 3; Majorette 1, 2, 3, Co-chief 3; Honorable Mention Science Fair Winner 1, 3; Pep Club 4; Class Officer 3; Cheerleader 3, 4; Co-chief 3, Chief 4; Annual Staff 4; Senior Play 4.

Graduating Class of 1957

STEVE BOYLES
"Give every man thy ear, but few thy voice."
Senior Science Club 3, 4; Math Club 2, 3, 4; Beta Club 2, 3, 4; Varsity Basketball 1, 2, 3, 4; Baseball 1, 2, 3, 4; Boy's State Representative 3; Senior Play 4; Class Officer, Vice-President 3, 4; Student Council Representative 2, 3; Senior Superlative 4.

DEE CARROLL
"In the golden chain of friendship, consider me a link."
F. H. A. 1, 2, 3, 4; Junior Science Club 1; 4-H Club 1; Glee Club 2, 3, 4; Business Club 4; Miss King High Attendant 4; Cheerleader 3, 4; Senior Play 4; Pep Club 4; Paper Staff 2, 3, 4; Bus Captain 3, 4.

JUDY COLLINS
"Nothing great is ever achieved without enthusiasm."
Business Club 4; Science Fair Winner 3; Math Club 3, 4; Business Manager of Senior Play 4; Homeroom Reporter 3; Class Reporter 3; Pep Club 4; Paper Staff 4; 4-H Club 4; Bus Captain 4; Science Club 2; Superlative 4; Alternate Cheerleader 4.

King High School Student Body in 1912

Senior Class of 1964

CHARLES DARNELL
"If failure occurs, try again, it is through failure that success is gained."
Glee Club 1, 2, 3, 4; Baseball 3, Manager 4; Football 1; Basketball Manager 1; Homeroom Officer 1, 3; Senior Play 4; Pep Club 4; F. F. A. 4; Annual Staff 4; Business Club 4; Student Council Representative 3; Senior Service League 4; Office Assistant 3, 4; Miss King High Escort 3.

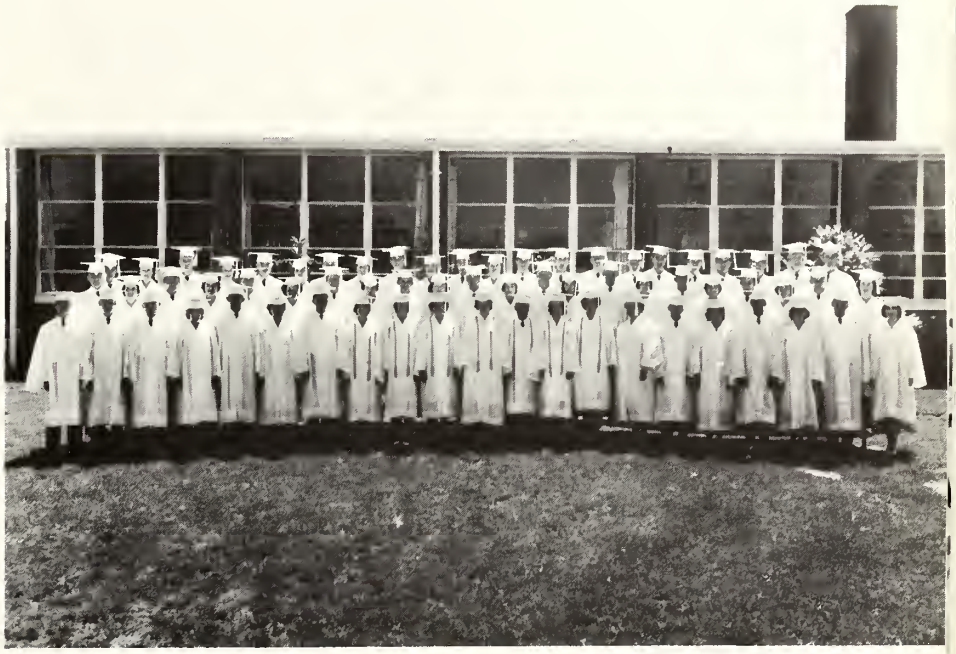

Graduating Class—1963

GLORIA DUGGINS
"All that glitters is not gold."
4-H Club 1; F. H. A. 1, 4; Business Club 3, 4; Paper Staff, Associate Editor 3; Altemate Cheerleader 2, 3; Varisty Cheerleader 4; Pep Club 4; Junior Science Club 1; Glee Club 2, 3, 4; Student Council Representative 3; Social Chairman of F. H. A.; Piano 1.

NORMA EDMONDS
"How lonely we would be, what would we do, you without me, and I without you."
4-H Club 1; F. H. A. 1, 2; Business Club 4; Paper Staff 4; Bus Captain 4; Senior Play 4; Library Club.

LINDA EDWARDS
"Our deeds still travel with us afar, and what we have been makes us what we are."
F. H. A. 1, 2; 4-H Club 1; Business Club 4; Library Club 4; Paper Staff 4; Bus Captain 3, 4; Senior Play 4.

Senior Class of 1964

LINDA FULK
"Smile and the world smiles with you; cry and you cry alone."
F. H. A. 1; Junior Varsity Basketball 1; Varsity Basketball 2; Junior Science Club 1, 2; Math Club 2, 3, 4; 4-H Club 1; Paper Staff 4; Glee Club 2; Senior Service League 4.

Graduating Class—1925

JEANETTE FULTON
"To thine own self be true and it follows as the night the day—thou canest not be false to any man."
Cheerleader 1; Softball 1; Bus Captain 1; Debating 3, 4; Beta Club 3, 4; Math Club 4; Senior Service League 4; Senior Science Club 4; Band 2, 3, 4; Band Officer 2, Treasurer; 4-H Club 1; Paper Staff 3, 4; School Science Fair Winner 1; Basketball Scorekeeper 4; Pep Club 4; Senior Play, Business Manager 4; Honor Student 4.

RICHARD GIBSON
"Do unto others as you would have them do unto you."
Glee Club 3, 4; F. F. A. 1, 2, 3, 4; 4-H Club 1, 2, 3, 4; Bus Captain 2, 3; Substitute Bus Driver 2, 3, 4.

KAYE GOFF
"It's awful simple to love someone, but it's simpley awful to lose someone you love."
Band 1; Junior Varsity Basketball 1; Varsity Basketball 2; Bus Captain 1, 2; 4-H 1, 2; F. H. A. 1; Pep Club 1, 4; Paper Staff 2, 4; Senior Play 4; Senior Superlative 4.

R. C. GORDON
"Always hustle and you'll always win."
Baseball 1, 2, 3; Basketball 2, 3; Junior Varsity Basketball 1; Monogram Club 2, 3, 4; Senior Play 4; Business Club 4; Bus Captain 4; Student Council Representative 2, 3.

JUDY HARRISON
"You're just not living unless you're smiling."
4-H Club 1; F. H. A. 1, 2; Glee Club 3.

BRENDA HENSLEY
"There's not the least thing can be said or done, but people will talk and find fault."
Paper Staff 4; Second Place Science Fair Winner 1; Senior Play 4; Senior Service League 4; 4-H Club 1.

Class of 1925

DORIS HOLDER

"Love is the weapon used to win all battles."

4-H Club 1; F.H.A. 1,2,4; Business Club 4; Homeroom Officer 3; Pep Club 4; Cheerleader 4; Junior Science Club 1; Paper Staff 4; Annual Staff 4; Senior Play 4.

FREYA JOHNSON

"If life has a second edition, how I would correct the proofs."

Math Club 2,3, Treasurer 2, Vice-President 3; Beta Club 2,3,4, Secretary 3, President 4; Junior Science Club 1; Senior Science Club 2; Student Council 2,3, Secretary 2, Vice-President 3; Glee Club 1; Annual Staff, Editor 4, Junior Editor 3; Chief Marshal 3; Honor Student 4; Girl's State Representative 3; Monogram Club 2; Pep Club Officer 4; Basketball 1,2; Senior Superlative; Honor Student 4.

SUSAN JOHNSON

"I will not follow where the path may lead, but I will go where there is no path, and I will leave a trail."

Senior Service League 4; Senior Play 4; Beta Club 2,3,4, Recording Secretary 4; Junior Science Club 1, Reporter 1; Senior Science Club 2,3,4, Secretary-Treasurer 3; Math Club 2,3,4, First Vice-President 3, President 4; Student Council 3,4, Vice-President 4; Cheerleader 3,4, Chief 4, Reporter 3; Marshal 3; Girl's State Representative 3; Homeroom Officer 1; Science Fair Winner 3, Pep Club 4; Paper Staff 1,3,4; Senior Superlative 4; F.H.A. 2,3; Library Club 2; Honor Student 4.

Graduating Class of 1928

Largest graduating class of stokes County up to that time.

JO ANN KEY
"It matters not what you are thought to be, but what you are."
Glee Club 1; Bus Captain 1, 2; 4-H Club 1, 2.

Class of 1928

PAM KIRBY
"Never bow to a king, nor step on a worm."
Beta Club 2, 3, 4; Senior Science Club 2; Math Club 2, 3, 4; Paper 2, 4; Pep Club 4; F. H. A. 4; Student Council 3, Recording Secretary 3; Science Fair Winner 2; Junior Marhsal 3; Class Officer 2, 3, Treasurer 4; Annual Staff 4; Senior Superlative 4; Honor Student 4.

DAVID LAWSON
"Speak softly and carry a big stick."
Pep Club 4, Office Work 3, 4, Senior Play 4; Superlative 4; Annual Staff 4.

JIMMY LOGGINS
"Ad Astra Per Aspera."
Senior Science Club 2, 3, 4, Science Club Officer; Junior Science Club 1; Paper Staff 3; Math Club 4, Senior Play 4; Senior Superlative 4; Latin Forum 2.

Senior Class of 1964

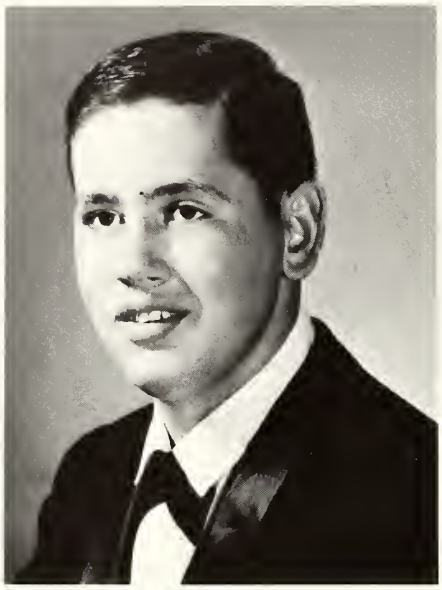

JERRY LONG
"Whatever you do, try your best to do it better than anyone else."
Junior Science Club 1; 4-H Club 1; Business Club, Treasurer 4; Glee Club 1, 2; Band 1, 2; Homeroom Officer 1, 2, 3; Library Club 4; Student Council Representative 1; Miss King High Escort 3.

Class of 1936

PHYLLIS LOVE
"Dark clouds gather, but somewhere bright stars are shining, so why not shine with them."
4-H Club 1; Student Council Representative 1; Junior Science Club 1; Band 1, 2, 3, 4; Miss King High Attendant 2; Senior Play 4; Senior Service League 4; Piano 1, 4; Glee Club 3; Bus Captain 3; Paper Staff 4; Pep Club 4; Cheerleader 4; Senior Science Club 3, 4; School Science Fair Winner 3; County Science Fair Winner 3; Majorette 1, 2, 3, 4; Co-chief 3, 4.

DIANE MABE
"If I have faltered more or less, it's just my search for happiness."
4-H Club 1, 2; Junior Varsity Basketball 1; Student Council Officer 1; Representative 2; Class Officer 1, 2; Piano 1, 2; Paper Staff 3, 4.

PEGGY MABE
"Walk while ye have the light, lest darkness comes upon you."
Junior Science Club 1; 4-H Club 1, 4; F. H. A. 1, 2, 3, 4; Pep Club 1, 4; Beta Club 4; Business Club 4; Math Club 2, 3, 4; Reporter 3; Senior Science Club 4; Senior Class Reporter 4; Bus Captain 3, 4; Lunchroom Cashier 4.

J. C. MARSHALL
"The reward of one duty is the power to fulfill another."
F. F. A. 1, 2, 3, 4; Bus Driver 4; Substitute Bus Driver 3; 4-H Club 1.

JUDY ANN MARTIN
"The thing that costs the least, but creates the most, is just a pleasant smile."
4-H Club 1; Glee Club 3, 4; Pep Club 4.

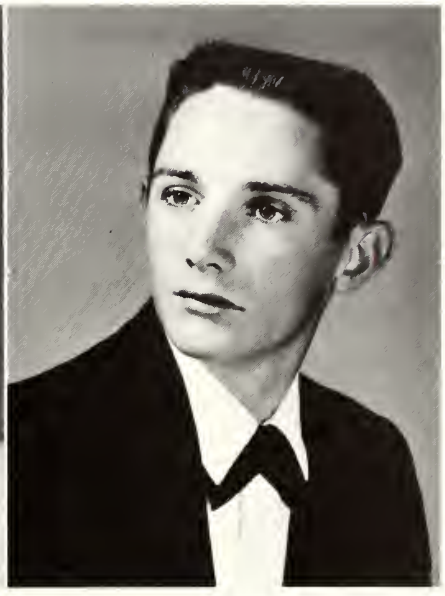

BOBBY MOORE
"The reward for a thing well done is to have done it."
Band 1, 2, 3, President 2, Treasurer 3; Class Officer, President 1, 3, 4; Junior Science Club 1, Officer, Senior Science Club 2, 3, 4, President 3; Math Club 2, 3, 4, Treasurer 3; Beta Club 2, 3, 4, Reporter 3, Treasurer 4; Bus Driver 4; Student Council 1, 2, 3, Treasurer 2; Baseball 1, 2, 3, 4; Paper Staff 3; Boy's State Representative 3; Marshal 3; Senior Superlative 4; Senior Play 4; Pep Club 4; Honor Student 4; Homeroom Officer 3.

Class of 1937

KATHERINE MOORE
"Impossibilities are only opportunities in disguise."
Student Council 1, 2, 4; Pep Club 1, 4; Junior Science Club 1; Senior Science Club 2, 3; Glee Club 2; Math Club 2; 4-H Club 1; Bus Captain 1, 2; Band 1, 3, 4, Band Officer 1, 4; Majorette 1, Chief 3, 4; Band Sweetheart 4; Class Officer, President 2; Beta Club 2, 3, 4; Paper Staff 2, 3, Editor 4; Miss King High Attendant 1; Miss King High 4.

JANET MOSER
"Reputation is what others think; character is what you really are."
Library Club 2, 4; Glee Club 1, 4; Business Club 4; Paper Staff 4; Pep Club 4; F. H. A. 1, 2; Student Council Representative 3.

NANCY NEWSOME
"What I can do, I ought to do, and what I ought to do, by the grace of God, I will do."
4-H Club 1; Glee Club 3.

Class of 1942

MICHAEL RICHARDSON
"Not the briefest moment—yours or mine—can ever come again."
F.F.A. 1, Bus Driver 4.

Class of 1945

C. L. SHOUSE
"With me, anything is possible."
F.F.A. 1, 2, 3, 4; Pep Club 4, Annual Staff 4; Senior Play 4; Bus Driver 2.

ARTHUR SMITH
"I do then with my friends as I do with my books. I would have them where I can find them, but I seldom use them.
F.F.A. 1; Varsity Basketball 1, 2; Baseball 1, 2, 3, 4; Annual Staff 4; Pep Club 4; Business Club 4; Glee Club 3.

GENETT SMITH
"A smile is like an echo; it always comes back to you."
Student Council Representative 3, 4; Class Officer, Secretary 1, 4; Homeroom Officer, President 2; Glee Club 3, 4; Pep Club 1, 4; 4-H Club 1; Bus Captain 2, 3; F.H.A. 2, 3, 4; Business Club, Secretary-Reporter 4; Paper Staff, Typist 4, Reporter 3; Annual Staff 4, Typist; Alternate Cheerleader 4; Junior Science Club 1; Library Club 4; J.V. Basketball 1.

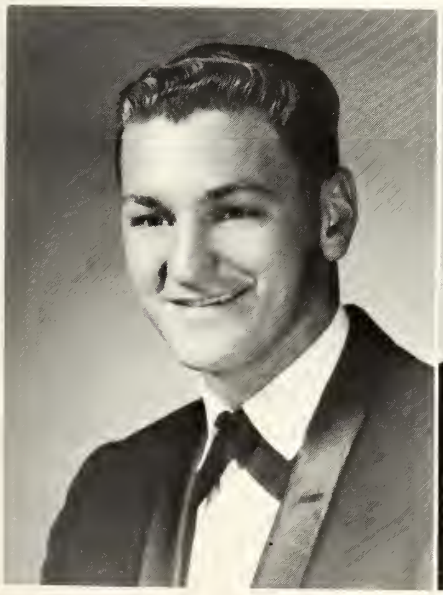

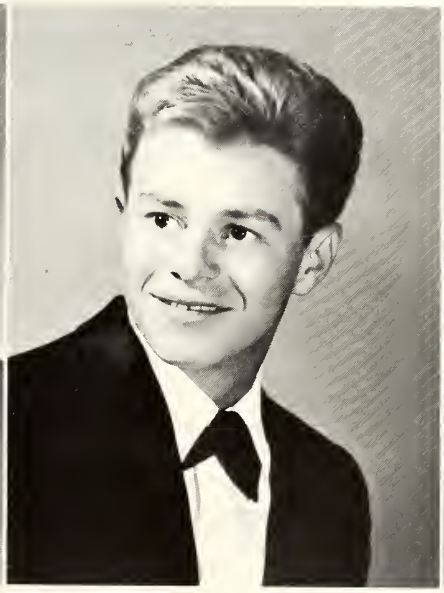

Senior Class of 1964

GERALD SMITH
"Do not depend too much on others, for your success, in most instances, is achieved by your own efforts."
F. F. A. 1,2,3,4; Annual Staff 4; Paper Staff 4; Senior Superlative 4; Senior Play 4; Miss King High Escort 4.

Class of 1948

HARRELL SMITH
"He has achieved success who has lived well, laughed often, and loved much."

KAYE SMITH
"Give to the world the best you have and the best will come back to you."
F.H.A. 1; 4-H 1; Business Club 4; Paper Staff 1,2,3,4; Annual Staff 1,3; Junior Play 3; Senior Play 4, Glee Club 3,4; Homeroom Officer 1,2,3; Library Club 2; Pep Club 4.

BECKIE SPAINHOUR
"A stranger to me is a friend I've never met."
F. H. A. 1,2,4; Officer 2,4; Business Club 4; Cheerleader 4; Student Council Representative 4; Miss King High Attendant 2,3,4; Pep Club 4; Paper Staff 4, Senior Play 4; Annual Staff 4; Basketball Manager 3; Glee Club 3,4; Class Officer 3.

LEONARD TUTTLE
"Work, work, work and you'll be dead before you're twenty."
F. F. A. 1, 2, 3, 4; Junior Varsity Basketball 1; Substitute Bus Driver 2, 3; Senior Play 4; 4-H Club 1; School Science Fair Winner 1; Pep Club 4.

NORMA TUTTLE
"What lies behind us and what lies before us are tiny matters compared to what lies within us."
Junior Science Club 1; Junior Varsity Basketball 1; F. H. A. 2, 3, 4; 4-H Club 1; Homeroom Officer, Vice-President 2; Class Officer, Secretary 3; Pep Club 1; Business Club 4; Annual Staff, Typist 4; Paper Staff, Typist 4; Glee Club 3, 4; Bus Captain 2, 3, 4; Senior Service League 4.

SANDY VOGLER
"The bad thing about being a good sport is that you have to lose to prove it."
4-H Club 1; Junior Science Club 1; F. H. A. 1; Bus Captain 4; Senior Superlative 4; Glee Club 4; Junior Varsity Basketball 1; Varsity Basketball 2, 3, 4, Captain 4; Business Club 3, 4, President 4; Senior Play 4; Halloween Queen 4; Paper Staff. Sports Editor 4.

Class of 1947

RONALD WALL
"Do unto others as you would have them do unto you."
Bus Driver 4; Substitute Bus Driver 3; Junior Varsity Basketball 1.

SYLVIA WALL
"For where your treasure is, there will your heart be also."
F. H. A. 1; 4-H Club 1, 2; Junior Varsity Basketball 1; Student Council 1; Bus Captain 3, 4; Pep Club 1, 4; Miss King High Attendant 1; Paper Staff 4; Glee Club 3, 4; Senior Play 4; Annual Staff 4, Business Manager 4.

MABLE WARNER SHELTON
"How lonely we would be, what would we do, you without me and I without you."
4-H Club 1, 2; F. H. A. 2; Science Club 4; Business Club 4; Paper Staff 4; Senior Play 4; Library Club 4.

Class of 1950

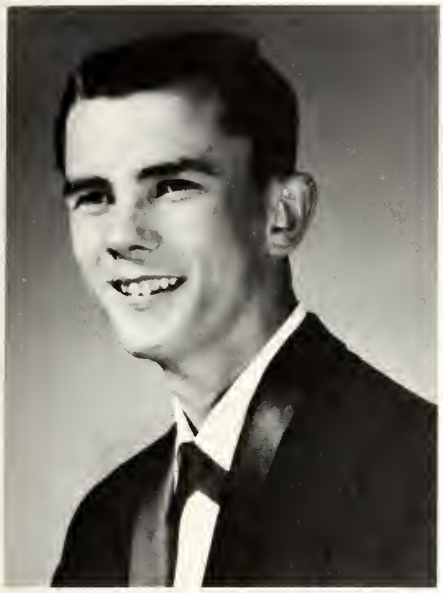

RONALD WHITE
"It's better to give than to receive."
Junior Varsity Basketball 1; Baseball 1; 4-H Club 1, 2, 3, F.F.A. 1, 2, 3, 4.

Class of 1951

SANDRA WOLFE
"The soiling of another will never make oneself clean."
Junior Science Club 1, Science Fair Winner 1; Class Officer 2; Senior Science Club 3, 4, Secretrary-Treasurer 4; Beta Club 2, 3, 3, Treasurer 3, Corresponding Secretary 4; Student Council, Treasurer 4; Annual Staff 4; Glee Club 3, 4; Bus Captain 2, 3, 4.

KIM GRABBS
Mascot

DERRICK DUGGINS
Mascot

Most Studious

SUSAN JOHNSON
JIMMY LOGGINS

Most Likely to Succeed

PAM KIRBY
BOBBY MOORE

Best Looking

KAYE GOFF
ARTHUR SMITH

Most Athletic

SANDRA VOGLER
STEVE BOYLES

Best All Around

JUDY COLLINS
GERALD SMITH

Best Personality

FREYA JOHNSON
DAVID LAWSON

Marshals

Freya Johnson, Chief
Susan Johnson
Bobby Moore
Betty Badgett
Pam Kirby

Honor Students

Left to right: Jeannette Fulton, Susan Johnson, Bobby Moore, Pam Kirby, Betty Badgett, Peggy Mabe, Freya Johnson.

Susan Johnson
Freya Johnson
These girls were among the first Girls' Staters to visit the new capitol in Raleigh.

Girls' State Representatives

Boys' State Representatives

Steve Boyles
Bobby Moore
Though these boys worked hard, they will never forget the good times they had at Boys' State.

The Egg and I

Kaye Goff, Janet Moser, and Kay Smith worked behind the scenes.

Mrs. Marinus, Director, shows Ronnie White and Leonard Tuttle how to put up scenery.

The setting for this play is the kitchen of a chicken farm.

Don tries to tempt a skunk out of hiding while his family and friends watch.

Cast

Don..... Harrell Smith
Betty..... Susan Johnson
Joan..... Sandra Vogler
Ann..... Becky Spainhour
Fishface..... Leonard Tuttle
Mr. Mannix..... Bobby Moore
Mrs. Mannix..... Phyllis Love
Hi Baby..... David Lawson
Coreen..... Pat Boyles
Electrician..... R. C. Gordon
Councilor..... Steve Boyles
Lingery Lady..... Ann Pruitt
Photographer..... Gerald Smith
Demonstration Agent..... Brenda Hensley
J. J..... Charles Darnell
Millicent Ames..... Karen Bolejack
Toni..... Doris Holder
Paula..... Linda Edwards
Mitzi..... Norma Edmonds
Sally..... Mabel Shelton
Thad..... Jimmy Loggins
Thermometer Tessie..... Dee Carroll

Miss King High School and Band Sweetheart

KATHERINE MOORE

"Sweetheart of Old King High"

PAST MISS KING HIGHS—Jane Caudle Watts, Carolyn Calloway Boles, Judy Johnson McHone, Sylvia Barber, Judy Meadows Wall, Hazel Paris Snyder.

Miss King High Attendants and Escorts

Patsy Durham—Bobby Brown; Frankye Pulliam—Charles Covington; Diane Boyles—Ronnie Westmoreland; Rebecca Spainhour—Harrell Smith; Betty Badgett, Maid of Honor-Steve Boyles; Katherine Moore, Miss King High—Gerald Smith; Kim Grabbs, flower girl; Derrick Duggins, crown bearer; Dee Carroll—Arthur Smith; Judy Eaton—Bobby Slate; Betty Duggins—Larry Smith; Alice Cox—Benny Matthews.

Class of 1965

Juniors

JUNIOR CLASS OFFICERS JIMMY ASHBY, President; LARRY BOLES, Vice-President; SANDRA LAWSON, Secretary; JOHNNY HALL, Treasurer.

Brenda Amburn
Jimmy Ashby
Carolyn Baker
Greg Bennett

Larry Boles
Brenda Booze
Marie Bowen
Terry Bowman

Diane Boyles
Douglas Boyles
Elbert Boyles
Steve Burge
Kay Carroll

Perry Carroll
Brenda Collins
Barbara Covington
Louise Cox

Alfred Craddock
Louise Craddock
Janie Crews
Glenn Cromer

Wanda Davis
Wayne Davis
Jay Donathan
Libby Durham

Class of 1965

Juniors

High School Student Body in 1912-1914

Judy Eaton
Roger Fulk
Jerry Goff
Richard Goff

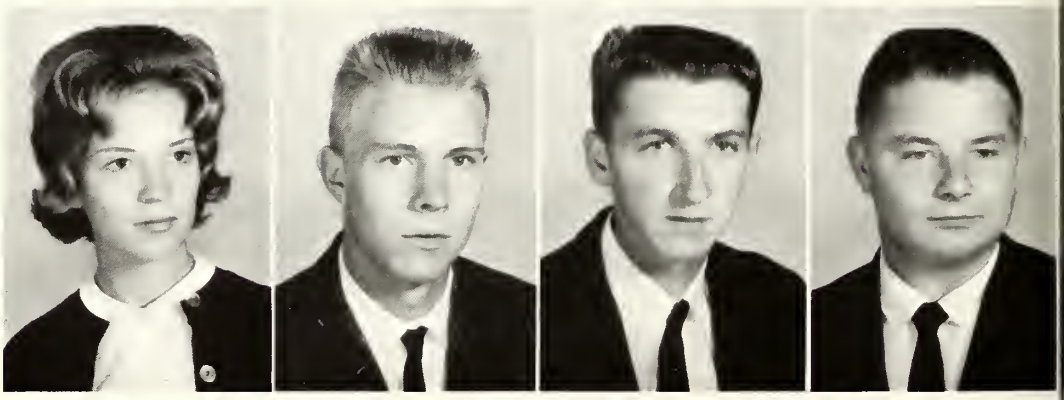

Gloria Gordon
Peggy Gordon
Thelma Gordon
Betty Hall

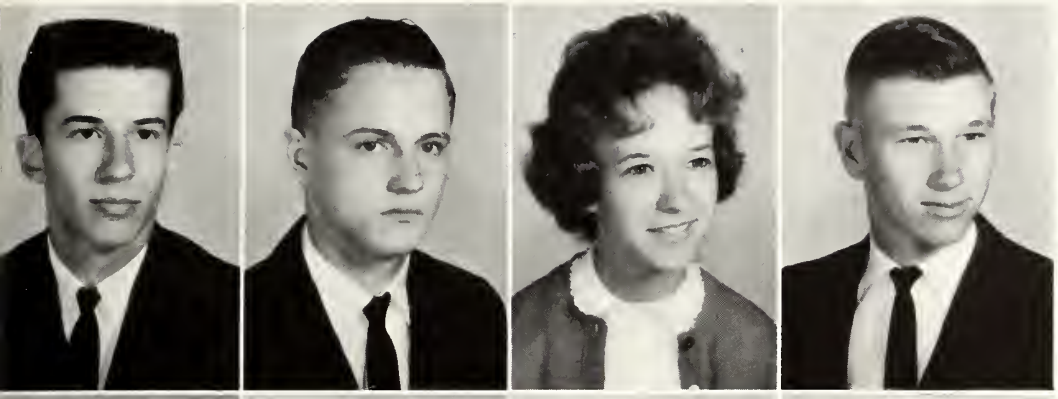

Johnny Hall
Jimmy Hauser
Kay Hensley
Gary Hicks

Gail Holder
Linda Hunter
Larry Ingram
Donald James

Kathy Johnson
Mary Ann Kirby
Leon Lankford

High School Student Body in 1923-24

Glenda Lawson

Sandra Lawson

Sara Lawson
Jane Lewis
Mary Ann Lineback
Don Mabe

Ronnie Mabe
Judy Marshall
Jerry Martin
Butch McGee

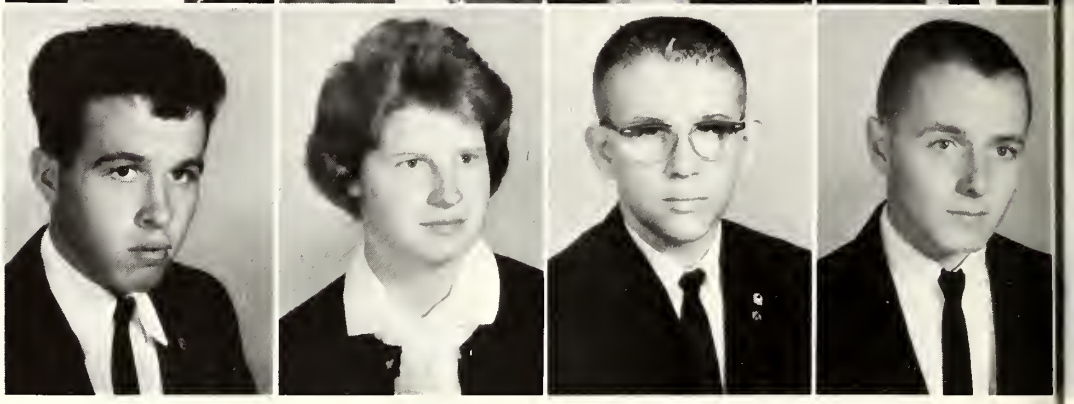

Carlton McKinney
Elaine McKnight
Dottie Meadows
Johnny Mitchell

High School Student Body in 1926

Juniors

Elementary Student Body—Jennie Reid, Teacher

Juniors

Deborah Moore
Sammy Moore
Clydie Moorefield
Sidney Moser

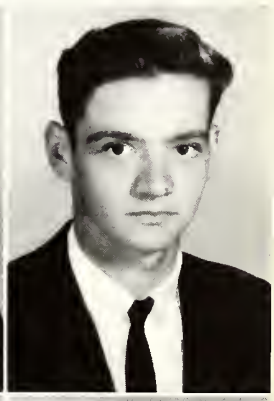

Ellen Neal
Jeanette Needham
Marilyn New
Norma Newsome

Carol Newsome
Shirley Overby
Doug Payne
Shelby Poindexter

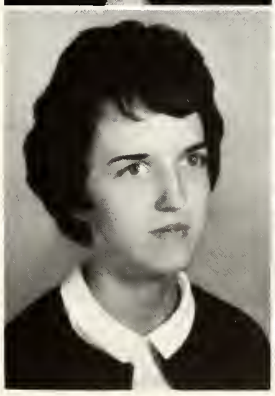

Donna Roberts
Franklin Sells
Bobby Slate
Carolyn Slate

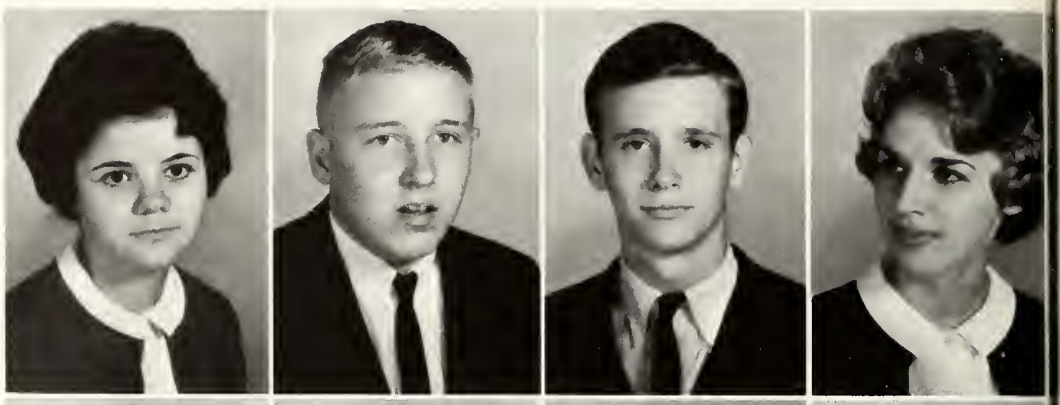

Brent Smith
David Smith
Doris Smith
Gary Smith

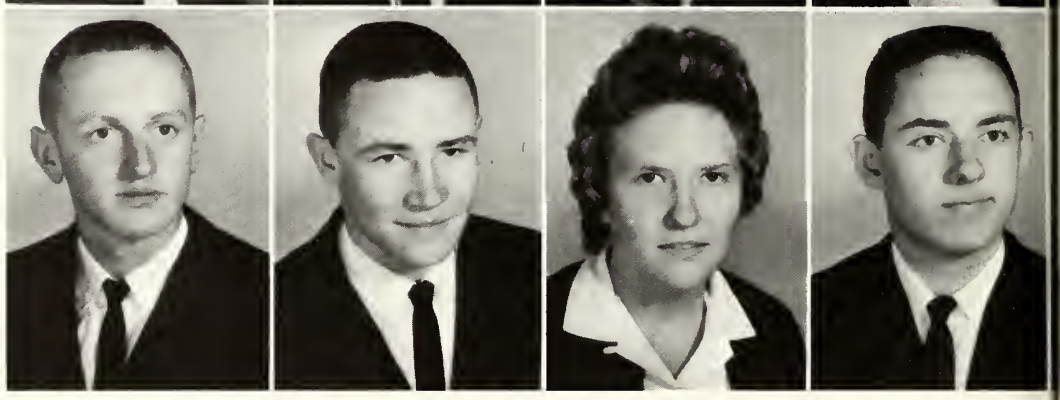

Kay Smith
Larry Southern
Jerry Stanley
Wanda Stone

High School Student Body in 1927-28

Juniors

High School Student Body in 1929-30

Juniors

Ronnie Tedder
Harold Timmons
Bobby Tuttle
Varner Vogler

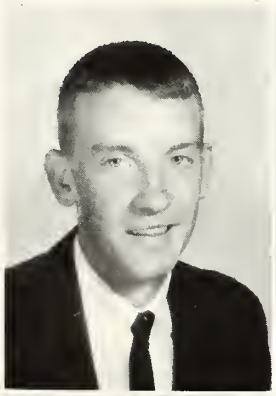
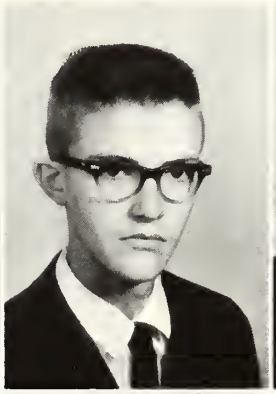

Earl Voss
Ronnie Westmoreland
Eddie White
Larry Wood

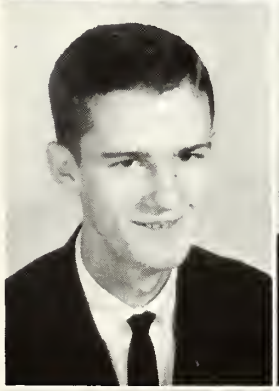
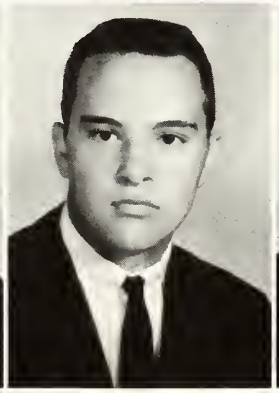

Kent Kiser

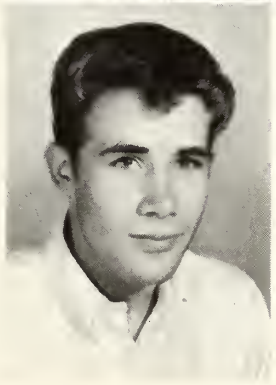

SOPHOMORE CLASS OFFICERS
BARRY HALL, President; LARRY SMITH, Vice-President; BRENDA HAUSER, Secretary; ALAN HICKS, Treasurer

Glenn Bennett
Ronald Bennett

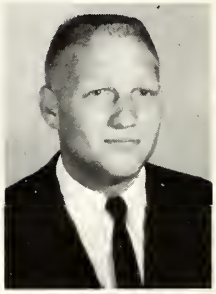

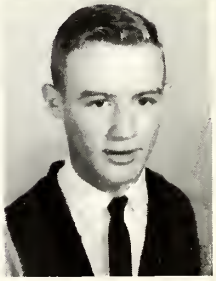

Sophomores

Judy Brown
Ilene Burnette
Glenn Collins
Jean Collins
"Butch" Calloway

James Calloway
Virginia Calloway
Charles Covington
Linda Covington
Danny Cox

James Cox
Dallas Cromer
Sally Cromer
Betty Dodson
R. W. Ebert, III

Clayton Easter
Donald Fain
Barry Hall
Betty Felts
Kathleen Fuquay

Sophomore Class

Gail Gordon
Ann Gunnell
Gary Hall
Robert Hall
Brenda Hauser

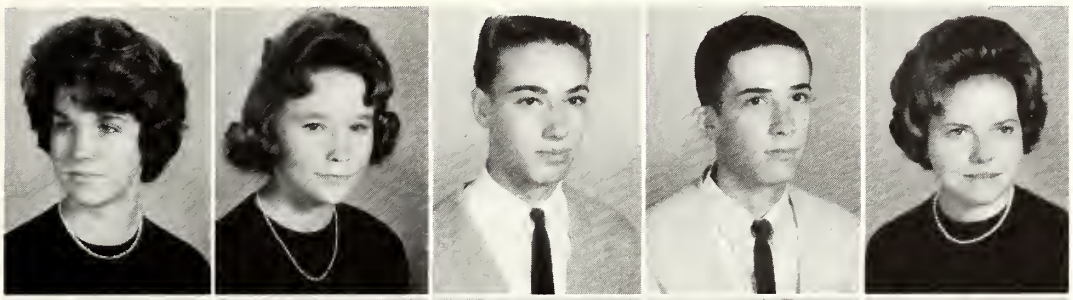

Alan Hicks
Sandra Holder
Reid Hudgins
Kelly Jackson
Elaine James

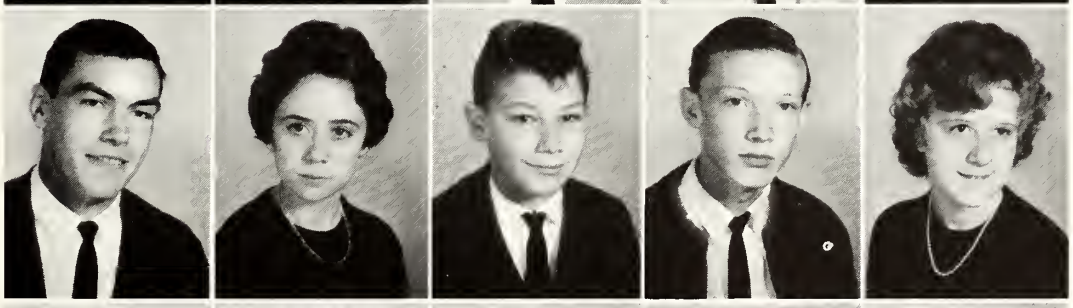

Frank James
Andrea Johnson
James Joyce
Pat Keiger
Charles Kirby

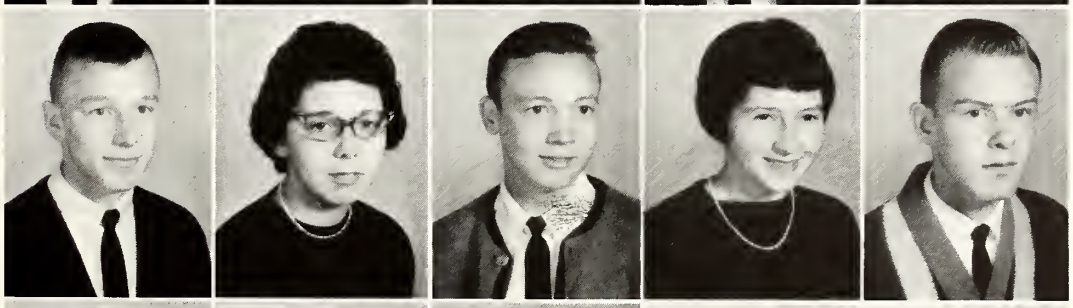

Beverly Kiser
Lois Kiser
Bonita Lewis
Donald Love
Diane Mabe

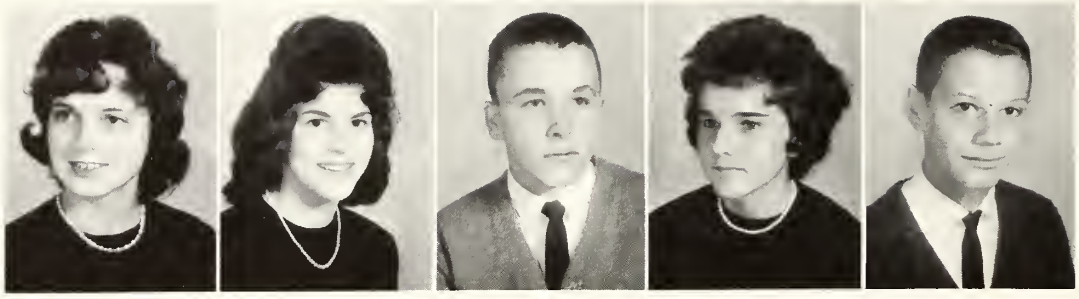

Janice Marshall
Kay McKnight
Leslie Meadows
Judy Mickey
Husky Moser

Sophomore Class

David New
Jim Newsome
Nicky Newsome
Gaither Palmer
Betty Jo Petree

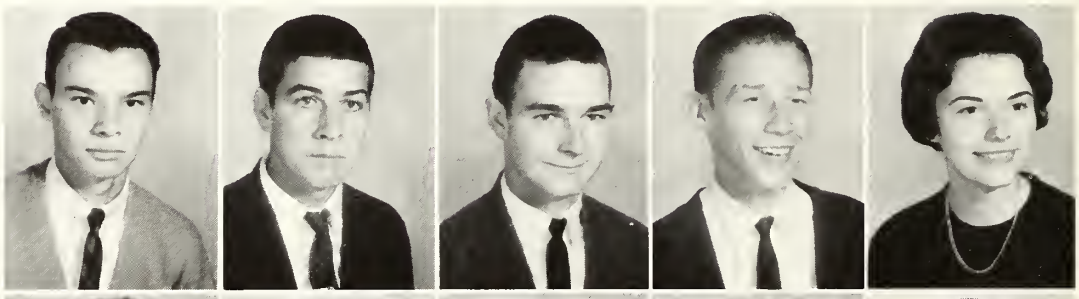

Frankye Pulliam
Jimmy Slate
Linda Slack
Joyce Slate
Rodney Slate

Anyce Smith
Dale Smith
Elwin Smith
Larry Smith
Linda Smith

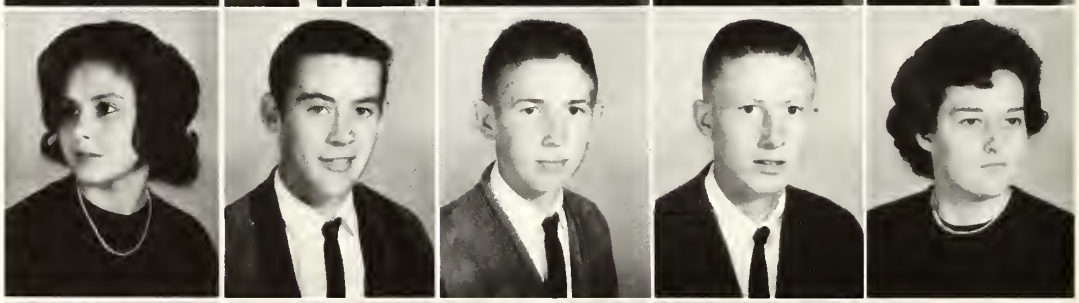

Micheal Smith
Penny Smith
Stancel Smith
Judith Tedder
Joe Vogler

Donna Walters

Phyllis Watts

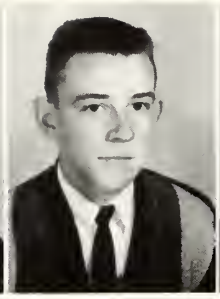

Joseph Webster

Brenda Westmoreland

Nancetta Westmoreland

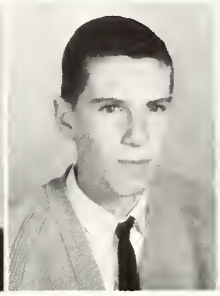

Don White

Donald Goff
1949-1963

Donald Goff

Donnie has left us, but not without memories, dear memories that we will ever cherish. He lived, laughed and played with us for a short time and then he was gone! We cannot fill the vacant space, but we can work harder to meet the challenges of our school, in memory of him.

Freshman Class

FRESHMAN CLASS
OFFICERS
STEVE HAUSER
President
KENNETH TUTTLE
Vice President
SAMMY NEWSOME
Secretary-Treasurer

"Butch" Barber
Peggy Belton
Virginia Bennett
Peggy Binkley

Judy Blakely
Lena Bowen
Omnie Boyles
Terry Brandon

Theresa Brooks
Bobby Brown
Regina Burrow
Verlie Cain

Brent Carroll
Cecelia Carroll
Richard Conner
Catherine Covington
Jane Covington

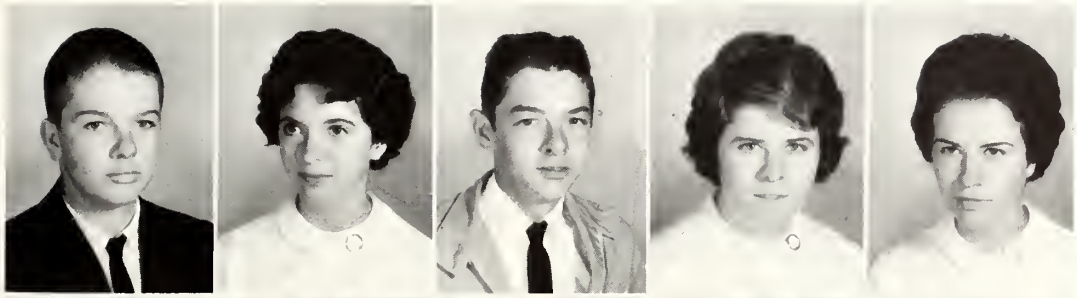

Alice Cox
Becky Crews
Brent Cromer
Jerry Cromer
Ricky Cromer

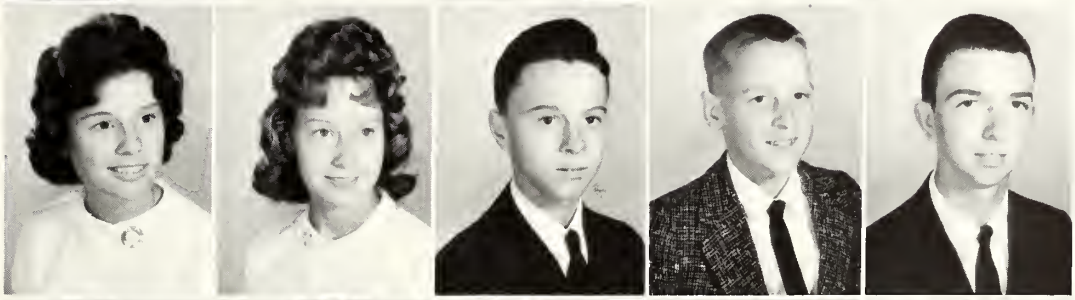

Roger Dodson
Patsy Durham
Linda Easter
Melvin Edwards
Ronnie Fulk

Freshman Class

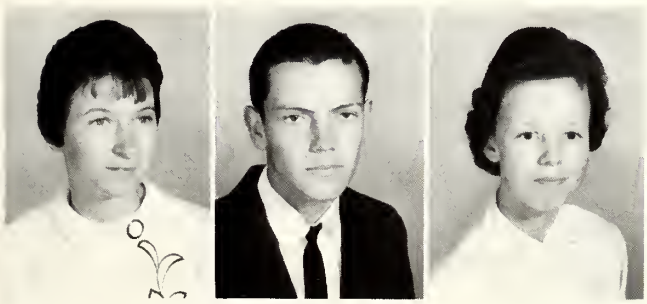

Mary Etta Gatewood
David Gibson
Betty Gordon

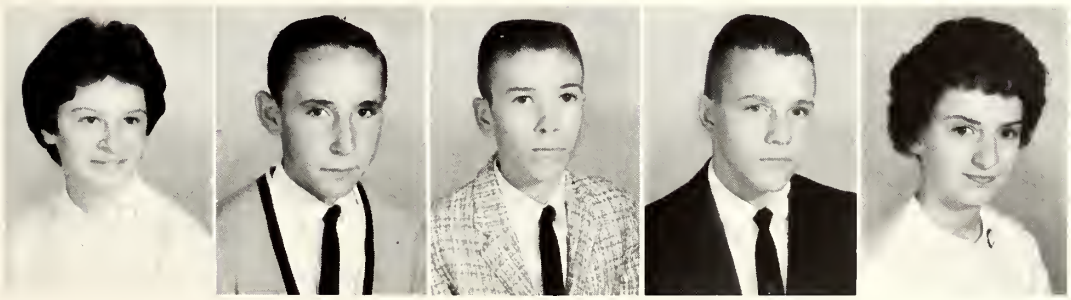

Wanda Gordon
Edward Gunnell
Dwight Hall
Steve Hauser
Carolyn Heath

Patricia Hunter
Robert Inman
Benny Jeffords
Sammy Jeffords
Franklin Jenkins

Tommy Jessup
Raeford Kiser
Vicki Law
Alan Lewis
Peggy Mabe

Maurice Marshall
Carolyn Martin
John Martin
Benny Matthews
James Mays

Freshman Class

Jimmy McHone
Doris McKnight
Ronnie Meadows

Jack Meadwell
Teresa Moser
Diane Needham
Barry Nelson
Joel New

Jo Ann Newsome
Kay Newsome
Mary Jane Newsome
Sammy Newsome
Eddie Sargeant

Teresa Slack
David Smith
Marlin Smith
Ronnie Smith
Sara Smith

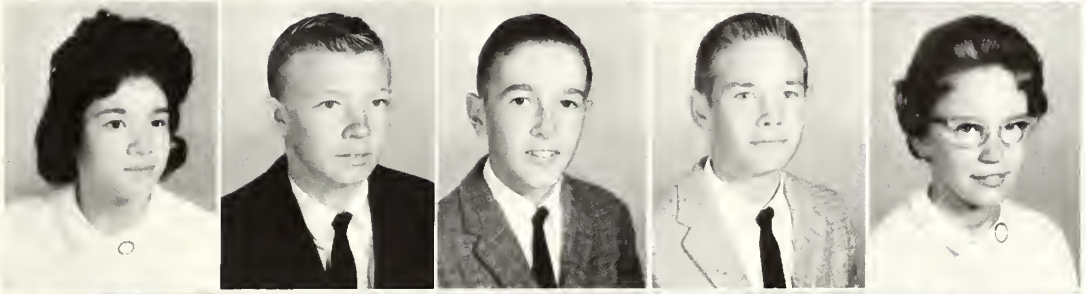

Dean Southern
Bill Stanley
Janet Stanley
Ila Mae Stewart
Barbara Tucker

Freshman Class

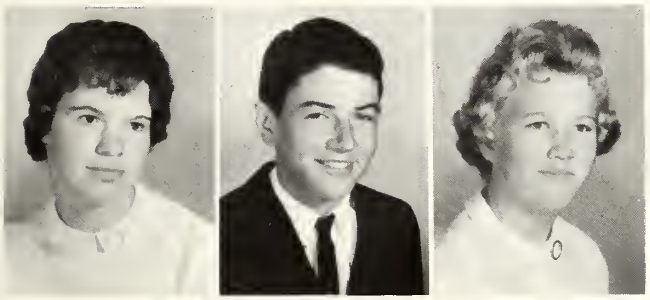

Kay Tuttle
Kenneth Tuttle
Rose Ann Tuttle

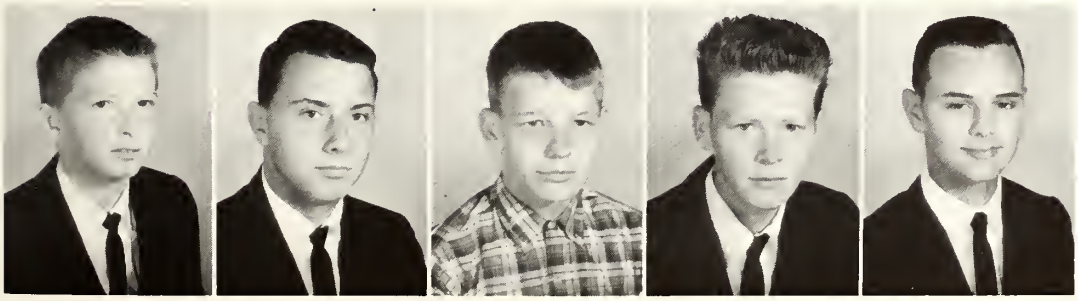

Terry Tuttle
David White
Jerry White
Kent Whitt
Andrew Wolff

Boys enjoyed playing basketball even before we had a gym.

Trophies are a tradition at King.

We've been getting them for years.

Girls County Champions 1924-25

ATHLETICS

King High School has always been known for winning teams as well as for good sportsmanship and school spirit.

Girls Basketball Team 1929-30

Boys Baseball and Basketball Teams 1926-27

Girls'

Sandra Vogler, Co-Captain

Girls Basketball Team 1933-34

Brenda Collins, Co-Captain

Though they don't always win, our girls work hard and are good sports. We're proud of them.

Barbara Covington

Phyllis Watts

Penny Smith

Basketball

Row 1: Diane Boyles, Penny Smith, Betty Jo Petree, Phyllis Watts, Barbara Covington, Gail Gordon, Judy Brown, Brenda Collins, Sandra Vogler. Row 2: Betty Felts, Manager; Sarah Smith, Jane Covington, Kathleen Fuquay, Betty Duggins, Nancetta Westmoreland, Peggy Mabe, Marie Bowen.

Kathleen Fuquay

Gail Gordon

Mr. R. M. Collins, Coach

Boys'

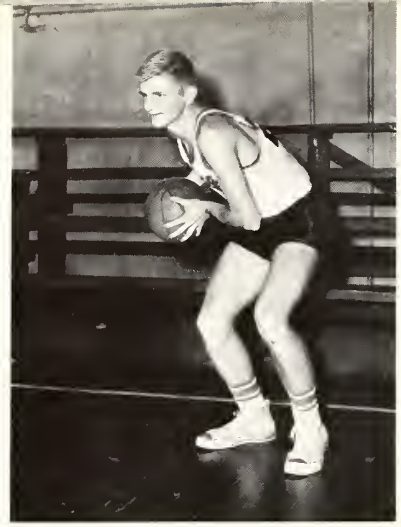

Steve Boyles, Co-Captain

Basketball Team 1927-29

David Smith, Co-Captain

We have a young team this year with only one senior boy. These boys have worked hard and made a good showing for King.

Harvey Tedder

Barry Hall

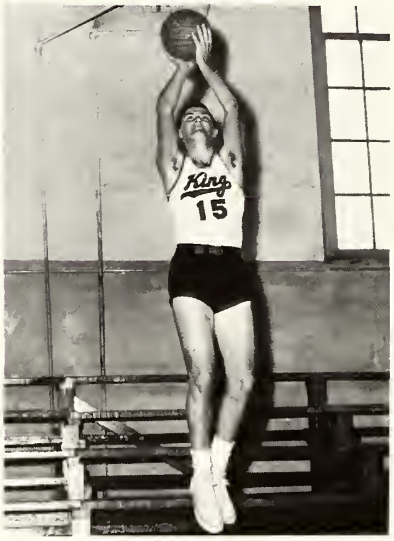

Franklin Sells

Basketball

Row 1: David Smith, Ralph Essick, Barry Hall. Franklin Sells, Steve Boyles, Doug Payne, Harvey Tedder. Row 2: Bruce Hall, Husky Moser, Frank James, Charles Kirby, Larry Smith, Charles Covington, Varner Vogler, Joe Vogler.

Ralph Essick

Sid Williams
Coach

Baseball Team

Baseball Team 1925

Sid Williams
Coach

Row 1: Charles Covington, Harvey Tedder, Arthur Smith, Bobby Slate, Bobby Moore, Frank James, Larry Wood, Steve Burge. Row 2: Bruce Hall, Manager; Bobby Tuttle, Donald James, Steve Boyles, Perry Carroll, Jay Donathan, Larry Southern.

Cheerleaders

Row 1: Rebecca Spainhour, Susan Johnson, Co-Chief; Pat Boyles, Co-Chief; Dee Carroll. Row 2: Gloria Duggins, Doris Holder, Marilyn New, Phyllis Love, Karen Bolejack.

With the help of Mrs. Pedigo, this year's cheerleaders have been the very best ever. There are two more than the usual seven. Much hard work goes into becoming a good cheerleader but seeing these girls in action makes you know that it is worth it. These girls have done a fine job in helping to build school spirit.

MASCOTS
Nancy McGee
Karen Johnson

Just think what girls are missing by not being in the F. F. A. —green hands, corn cobs, raw eggs, toilet paper, shoe shining, and vocal solos.

EXTRA

These former F. H. A. members are now making good use of the training they received in our home economics department.

1951—F. H. A. Girls serve at a banquet.

Our F. F. A. boys have always raised prize-winning livestock.

CURRICULAR

Home Economics Class—1930

"All work and no play makes Jack a dull boy."—This could never be said about a student at King High School. Our varied program of extra curricular activities adds spice to school life.

Row 1: Ellen Neal, Earl Voss, Sandra Lawson, Betty Badgett, Susan Johnson, Sandra Wolff, Miss Hall. Row 2: Becky New, Teresa Moser, Freya Johnson, Sammy Newsome, David White, Jimmy Ashby, Charles Covington, Perry Carroll, Penny Smith, Beckie Spainhour, Donna Roberts, Marie Van Dusen.

Student Council Installations have always been impressive programs. How many of these newly installed officers do you remember?

BETTY BADGETT
President

SUSAN JOHNSON
Vice-President

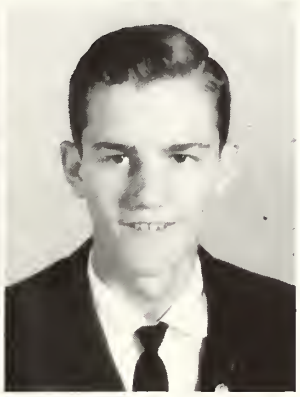

EARL VOSS
Recording Secretary

SANDRA LAWSON
Corresponding
Secretary

SANDRA WOLFF
Treasurer

MRS. GINNS
Sponsor

MISS KATHLEEN HALL

Student Council

For the past seven years K. H. S. has had a strong, efficient Student Council due to the untiring efforts of Miss Kathleen Hall. Miss Hall has always been ready to offer encouragement, new ideas, and help to her Student Council as well as to any member of the student body. Though we lost Miss Hall this year we are grateful to have had her here to teach, guide, and understand us.

MRS. JANE PEDIGO
Sponsor

FREYA JOHNSON
President

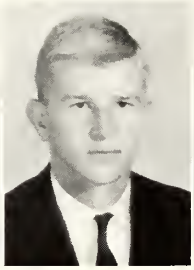

STEVE BOYLES
Vice-President

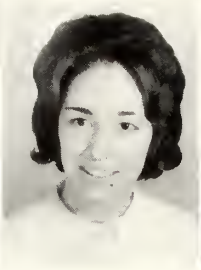

SUSAN JOHNSON
Recording Secretary

SANDRA WOLFF
Corresponding Secretary

BOBBY MOORE
Treasurer

The student body has a "ball" the day that new Beta Club "Worms" are sold as slaves.

Beta Club

The Beta Club is a service organization for outstanding students. Members are chosen by their character, achievement, and academic standing. The Beta Club Convention is the highlight of the year for Beta's.

Row 1: Brenda Collins, Jeanette Fulton, Sandra Lawson, Bobby Moore, Steve Boyles, Freya Johnson, Susan Johnson, Sandra Wolff, Katherine Moore, Diane Boyles, Pam Kirby. Row 2: Brenda Hauser, Donna Roberts, Doris Smith, Peggy Mabe, Betty Padgett, Penny Smith, Carole Newsome, Carolyn Slate, Pat Keiger. Row 3: Ronald Bennett, Larry Boles, Clydie Moorefield, Earl Voss, Don Mabe, Barry Hall, Gary Smith, Johnny Hall, Jimmy Ashby, Charles Covington, Terry Bowman, Perry Carroll.

SUSAN JOHNSON
President

TERRY BOWMAN
First Vice President

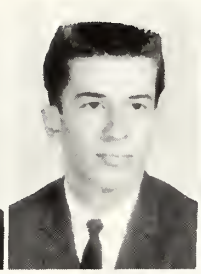

JOHNNY HALL
Second Vice President

BRENDA COLLINS
Secretary

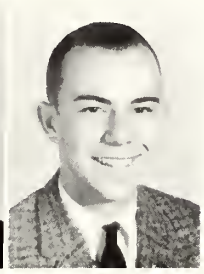

LARRY BOLES
Treasurer

MRS. J. M. UNDERWOOD
Sponsor

Alpha Delta Mathematics Club

The Math Club is an organization for students who have a special interest in mathematics. At the meetings members are able to delve more deeply into subjects that there is not time to cover adequately in class.

Is this what Math Cluber's do at their meetings?

Row 1: Jeanette Fulton, Sandra Lawson, Larry Boles, Johnny Hall, Terry Bowman, Susan Johnson, Brenda Collins, Barbara Covington, Penny Smith, Betty Badgett. Row 2: Mr. Underwood, Bobby Moore, Steve Boyles, Jimmy Loggins, Gary Smith, Earl Voss, Don Mabe, Harold Timmons, Charles Covington, Jimmy Ashby, Perry Carroll, Johnny Mitchell, Judy Collins, Peggy Mabe.

Row 1: Kathy Johnson, Pat Keiger, Peggy Mabe, Mabel Warner, Johnny Hall, Gary Smith, Jimmy Loggins, Sandra Wolff, Susan Johnson, Jeannette Fulton, Phyllis Love, Pat Boyles. Row 2: Ronnie Tedder, Brenda Collins, Johnny Mitchel, Terry Bowman, Perry Carroll, Brenda Hauser, Steve Boyles, Jerry Martin, Harold Timmons, Charles Kirby, David New, Husky Moser, Charles Covington, Bobby Moore, Don Mabe, Earl Voss, Carole Newsome.

Senior Science Club

The Science Club members help organize the school and county fairs. Members are those students who are especially interested in chemistry, biology, or physics.

GARY SMITH
President

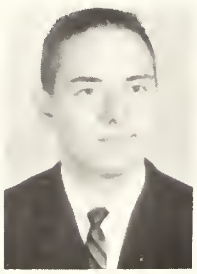

JOHNNY HALL
Vice President

SANDRA WOLFF
Secretary-Treasurer

MRS. ALENE GRAVITT
Sponsor

Pep Club members support our teams at all the games.

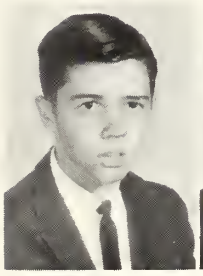

DOUG PAYNE
Vice-President

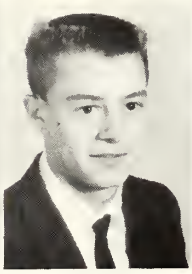

ARTHUR SMITH
President

FREYA JOHNSON
Secretary-Treasurer

MRS. JANE PEDIGO
Sponsor

Pep Club

The cheerleaders played an important part in organizing the Pep Club this year. They lead pep rallies to teach club members their new yells.

MRS. VIRGINIA PATTERSON
Sponsor

BECKIE SPAINHOUR
President

SANDRA LAWSON
First Vice President

ELLEN NEAL
Second Vice President

PENNY SMITH
Secretary

MARY ANN KIRBY
Treasurer

F. H. A. girls have fun cooking and sampling the results.

Future Homemakers of America

Row 1: Brenda Hauser, Diane Boyles, Lena Brown, Peggy Mabe, Kay McKnight, Jane Covington, Wanda Gordon, Sara Smith, Betty Petree, Penny Smith, Marilyn New, Beckie Spainhour, Dee Carroll, Carolyn Heath, Regina Moser, Teresa Moser, Vicki Law, Jane Lewis, Frankye Pulliam, Phyllis Watts, Gail Gordon. Row 2: Janice Crews, Catherine Covington, Elaine McKnight, Pat Keiger, Betty Felts, Jean Collins, Judy Brown, Judy Mickey, Lois Kiser, Bonita Lewis, Sandra Holder, Andrea Johnson, Alice Cox, Theresa Brooks, Brenda Collins, Sandra Lawson, Ellen Neal, Beverly Kiser, Nancetta Westmoreland, Betty Duggins. Row 3: Marie Bowen, Doris Holder, Karen Bolejack, Gloria Duggins, Linda Hunter, Donna Roberts, Kay Tuttle, Cecelia Carroll, Janet Stanley, Norma Tuttle, Barbara Covington, Kathy Johnson, Peggy Mabe, Diane Mabe, Judy Tedder, Kay Carroll, Carolyn Baker, Rose Ann Tuttle, Dottie Meadows, Mary Ann Kirby, Carolyn Slate, Kathleen Fuquay, Wanda Davis, Genett Smith, Brenda Booze, Pam Kirby.

GERALD SMITH
President

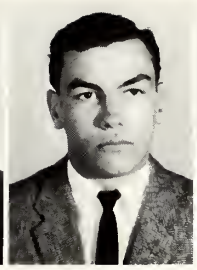

ALLAN HICKS
Vice President

SAMMY MOORE
Secretary

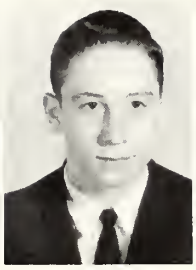

HARVEY TEDDER
Treasurer

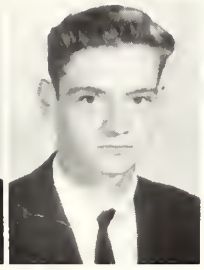

SIDNEY MOSER
Sentinal

MR. SAM FURCHES
Sponsor

Future Farmers of America

These F.F.A. Boys and Mr. Furches served and washed dishes at the Mother and Daughter Banquet in 1954.

Row 1: Jerry White, Terry Tuttle, Bradley Newsome, Omnie Boyles, Marlin Smith, Jay Donathan, Bobby Brown, Clayton Easter, Gerald Smith, Allan Hicks, Sidney Moser, Steve Burge, Butch McGee, Carlton McKinney, Joe Vogler, Richard Conner, Ricky Cromer, Barry Nelson, Dwight Hall, Brent Carroll, Brent Cromer, Wayne White. Row 2: Melvin Edwards, Robert Inman, Donald Fain, Glenn Cromer, Ossler Adkins, Nicky Newsome, Raeford Kiser, Tommy Jessup, Kenneth Whitt, Robert Hall, Glenn Bennett, Phil Edwards, David Brandon, Andrew Wolff, Ricky Conner, Ronnie Fulk, Edward Gunnell, Jack Meadwell, Ronnie Smith, Kenneth Tuttle, Ronnie Meadows. Row 3: David Gibson, Larry Ingram, John Martin, Ronnie White, Homer Lawson, Elmer Sargeant, Gary Hicks, Mike Richardson, Wayne Davis, Butch Calloway, Junior Speas, Donald James, Varner Vogler, Frank James, Mike Boyles, Arthur Smith, Charles Darnell, Harvey Tedder, Jerry Stanley, Richard Gibson, Elwin Smith, Greg Bennett. Row 4: Rodney Slate, Elbert Boyles, James Calloway, James Beasley, Roger Fulk, Leonard Tuttle, Jerry Goff, Gary Hall, Eddie White, Ronald Wall, Richard Goff, Ralph Essick, Dallas Cromer, Gaither Palmer, Doug Boyles, Kent Kiser, Ronnie Mabe, Jimmy Hauser.

Row 1: Jerry Long, Genett Smith, Sandy Vogler, Kaye Smith, Arthur Smith, Mr. Tilley. Row 2: Dottie Meadows, Mabel Warner, Beverly Kiser, Doris Smith, Judy Collins, Elaine McKnight, Norma Edmonds, Clydie Moorefield, R. C. Gordon, Larry Wood, Norma Tuttle, Betty Badgett, Peggy Mabe. Row 3: Harold Timmons, Janet Moser, Linda Edwards, Gloria Duggins, Karen Bolejack, Dee Carroll, Beckie Spainhour, Doris Holder, Leon Lankford.

Future Business Leaders

Typing students hard at work.

MR. FRANK TILLEY
Sponsor

SANDRA VOGLER
President

ARTHUR SMITH
Vice President

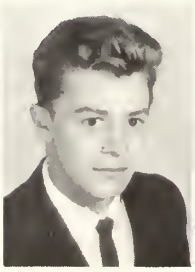

GENETT SMITH
Secretary

JERRY LONG
Treasurer

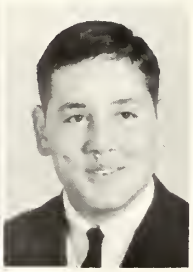

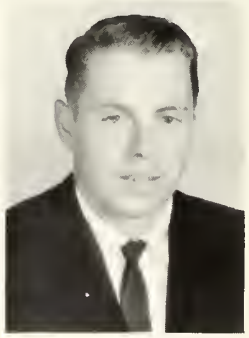

Row 1: Ellen Neal, Kathy Johnson, Janet Moser, Dee Carroll, Jeannette Fulton, Norma Edmonds, Mabel Warner Shelton, Katherine Moore, Diane Boyles, Doris Holder, Susan Johnson, Beckie Spainhour, Judy Eaton, Marilyn New. Row 2: Gerald Smith, Linda Edwards, Shirley Overby, Doris Smith, Gail Gordon, Diane Mabe, Brenda Collins, Gloria Duggins, Phyllis Love, Karen Bolejack, Sammy Newsome, Joel New, Kay Carroll, Kay Tuttle, Genett Smith, Dottie Meadows, Judy Collins, Brenda Hensley, Linda Covington, Jane Lewis, Carolyn Baker, Wayne White, Reid Huggins. Row 3: Joyce Slate, Sandra Lawson, Beverly Kiser, Brenda Hauser, Norma Tuttle, Penny Smith, Linda Fulk, Benny Matthews, David New, Charles Covington, Harold Timmons, Jerry Martin, David White, Kay Goff, Carol Benton, Kaye Smith, Lena Bowen.

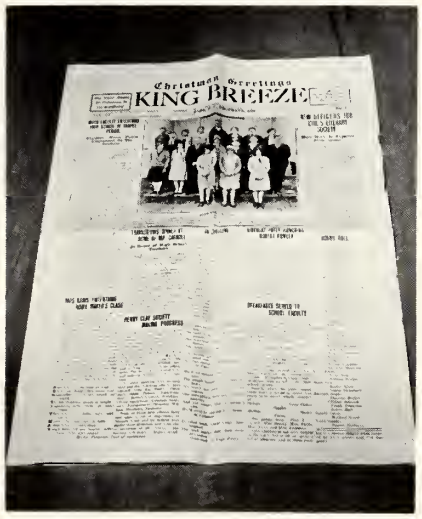

The Christmas 1927 edition of the school paper. It was then known as the King Breeze.

Hi-Lite Staff

The purpose of the newspaper is to report to students school events and give teachers and students a chance to air their opinion.

KATHERINE MOORE
Editor

DIANE BOYLES
Associate Editor

MR. FRANK TILLEY
Sponsor

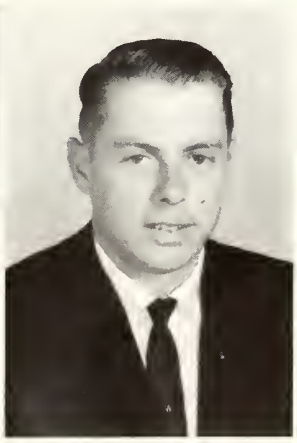

The Eagle Staff

FREYA GAYE JOHNSON
Editor

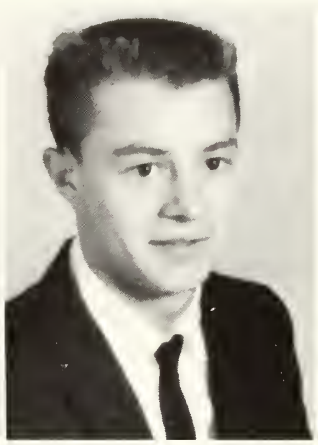

ARTHUR SMITH
Associate Editor

SANDRA LAWSON
Junior Editor

MARILYN NEW
Junior Editor

NORMA TUTTLE—GENETT SMITH
Typists

Students look forward each year to receiving their yearbooks. Staff members have worked hard since 1947 to produce books which are a record of King High School.

SANDRA WOLFF
High School Editor

REBECCA SPAINHOUR
Elementary Editor

PAM KIRBY
Photography Editor

CHARLES DARNELL
Activities

PAT BOYLES
Feature Editor

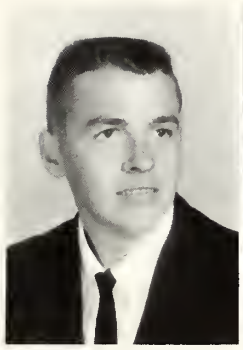

GERALD SMITH

DORIS HOLDER

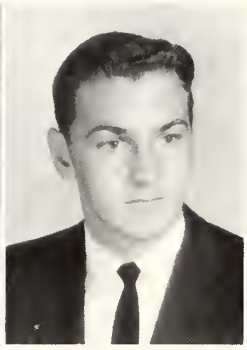

C. L. SHOUSE
Business Staff

SYLVIA WALL

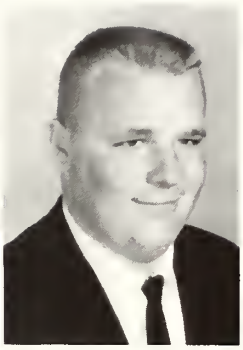

DAVID LAWSON

The staff of the King EAGLE would like to take this opportunity to thank Mrs. Nell Voss and the people of the community for the pictures they submitted for our annual. Without these pictures, our annual could not have been a success.

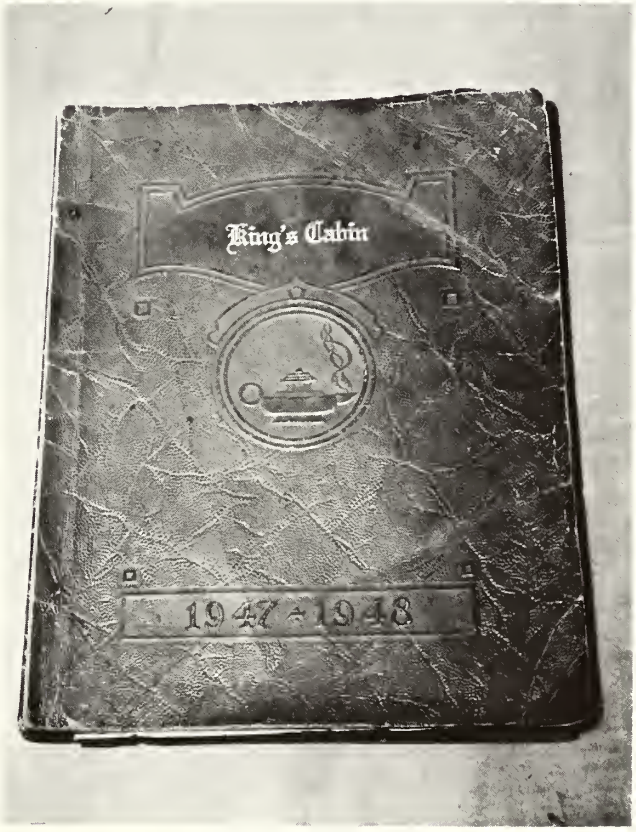

First King High Annual

STEVE BOYLES
Sports

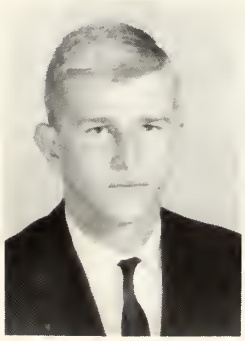

MR. J. M. UNDERSOOD
Advisor

MRS. REBECCA MOSER
Advisor

KATHERINE MOORE
Writer

Bus Drivers

Row 1: Bobby Moore, Clayton Easter, Arthur Smith, Leon Lankford. Row 2: Michael Richardson, Ronnie Mabe, J. C. Marshall, Ronald Wall. Row 3: Ronnie Tedder, Johnny Mitchell, Terry Bowman.

Custodians

Mr. & Mrs. Ed White

HIGH SCHOOL CAFETERIA STAFF: Mrs. Adaline Kiser, Mrs. Beulah Boyles, Mrs. Ruth Hauser.

Cafeteria Personnel

ELEMENTARY SCHOOL CAFETERIA STAFF: Mrs. Nadine Barr, Mrs. Lonnie Baker, Mrs. Maude Hall, Mrs. Della Martin.

Library Assistants

Norma Edmonds, Janet Moser, Genett Smith, Jerry Long, Linda Edwards, Mable Warner Shelton, Mrs. Rebecca Moser, Librarian.

1927 FIRST GRADE—Mrs. Harry Leak, Teacher

1928 FOURTH GRADE—Mrs. Ethel Ayers, Teacher

An Elementary Students day is filled with fun.

ELEMENTARY STUDENTS

Eighth Grade

Naomie Ayers
Roger Barneycastle
Brenda Bennett
Jerry Bennell
Ira Benton
Junior Bowman

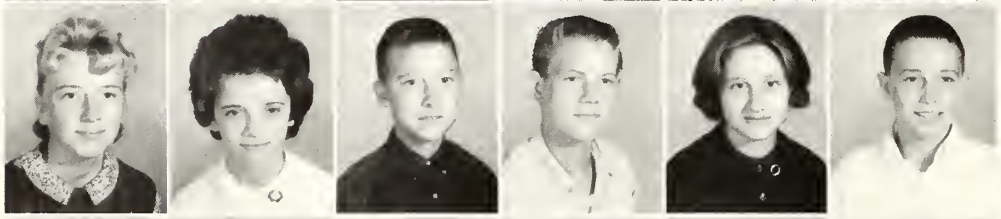

Carol Boyles
Becky Brown
Benny Brown
Arnold Burnett
Dorothy Burrow
Mike Butner

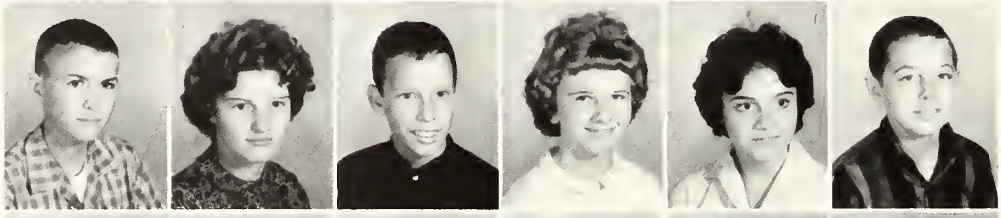

Ronnie Carroll
Glenda Collins
Kenneth Cox
Kathy Craig
Vicki Cromer
Kim Duggins

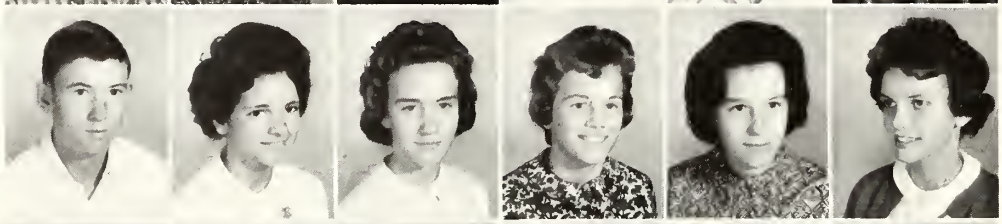

Richard Easter
Diane Fulk
Dorothy Fulk
Wilma Fuquay
Diane Gatewood
Ruth Gibson

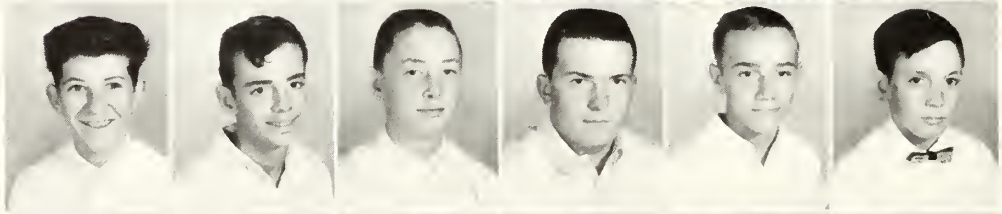

Jack Goins
Teddy Goodman
Martin Gordon
Barry Hall
Vance Hall
Lonnie Hardy

Gary Hauser
Junior Hensley
Brenda Hill
Wesley Hill
Bruce Holder
Evelyn Hunter

Patsey Jackson
Pat Johnson
Bonnie Key
Ricky Kirby

Sharon Kirby
Sandra Kiser
Karen Lankford

Eighth Grade

Deborah Mabe
Jerry Marshal
Kathy Mabe
Jean Martin
John Martin
Carol McDonald

Mary Ann McGee
Belinda Moser
Grant Nance
Becky New
Barney Newsome
Frankie Newsome

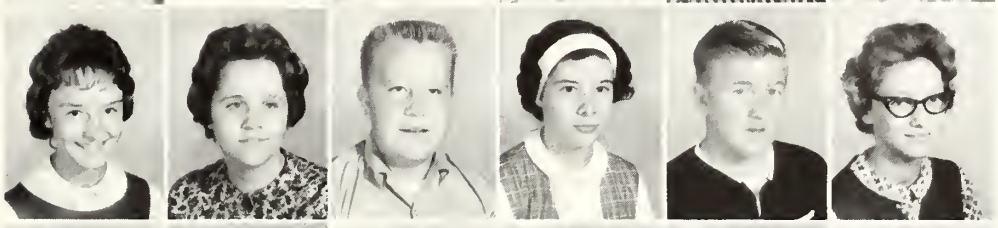

Jimmy Newsome
Linda Newsome
Philip Newsome
Shirley Newsome
Gail Phipps
Eugene Sands

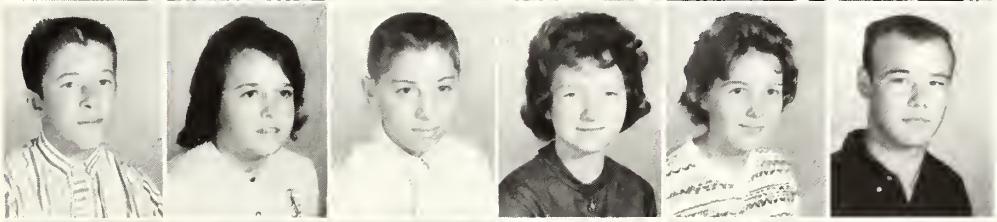

Charlotte Sargeant
Eddie Sargent
Mike Slate
Gerald Smith
Kay Smith
Vernon Smith

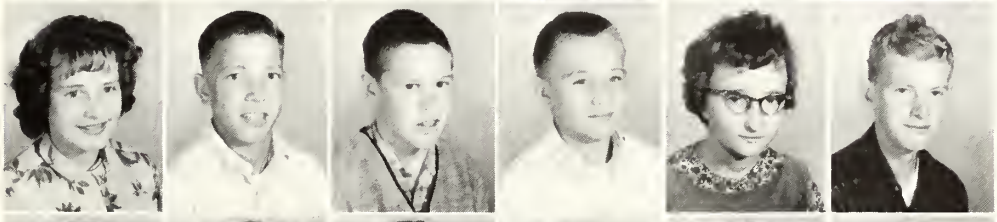

Brenda Southern
Linda Stanley
Gale Stone
David Taylor
Melvin Thomas
Peggy Thomas

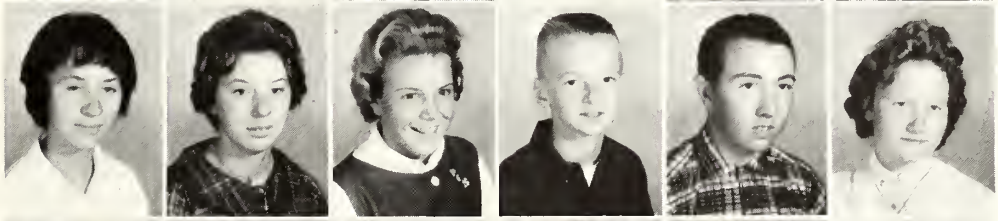

Carolyn Thurman
Linda Jane Tuttle
Tex Tuttle
Marie Van Dusen
Glenn Wall
Ronnie Walters

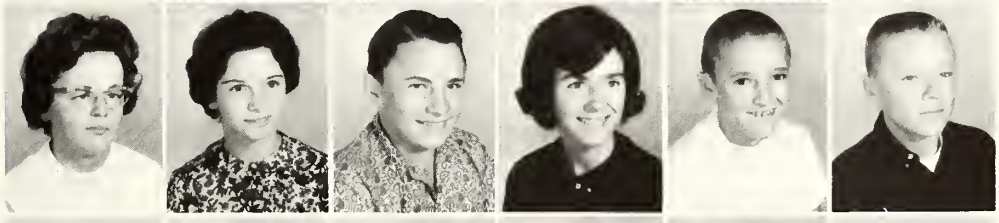

Kenneth Warner
Sandra Watts
Philip Westmoreland
JoAnn White

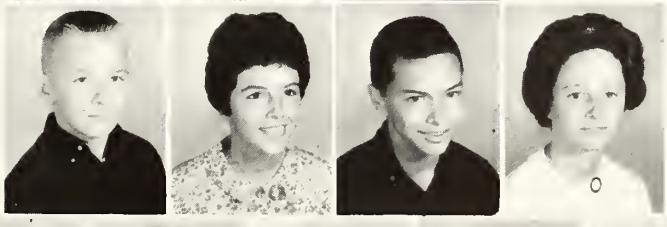

Maxie Whitt
Frankie Willard
Chris Wood

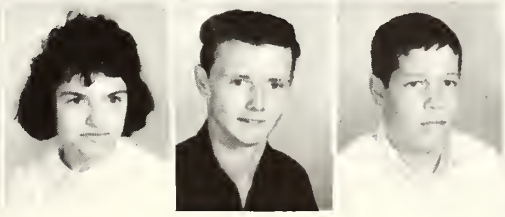

Special Education

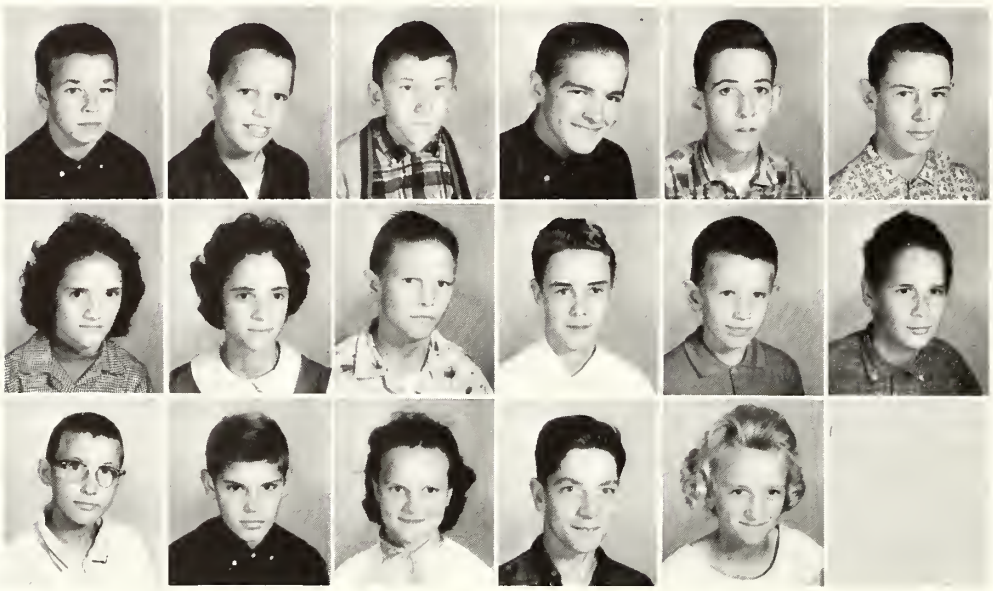

Odell Barneycastle
Eddie Cox
Terry Easter
Leo Fulk
George Goins
Donald Gordon

Linda Jarrell
Margaret Jarrell
Billy King
Billie Joe Lewis
Donald Logan
Richard McGuire

William Newman
Randy Phipps
Martha Richardson
W. T. Richardson
Margie Sands

Seventh Grade

Susan Adkins
Ruth Ayers
Johnny Barnes
Carolyn Barneycastle
Laura Beasley
Lacy Beck
Diane Bennett

Mimi Booe
Brenda Bowden
David Boyles
Janet Byrd
Lydia Calloway
Vicki Carroll
Margret Collins

Susan Covington
Sybil Covington
Betty Cromer
Nancy Cromer
Mary Sue Davis
Karen Denny
Ann Edmonds

Brenda Edwards
Elaine Fain
Donnie Fulk
Kenneth Fulk
Joseph Gentry

Billy Green
Judy Gordon
Eddie Hall
Steve Hall
Doris Hardy

Seventh Grade

Beverly Hauser
Danny Haynes
Darl Hicks
Bart Keiger
Barbara Key
Dennis Kinzer
Frances Kirby

Jane Kirby
Arolene Kiser
Deborah Kiser
Micheal Kiser
Sharon Kiser
Benny Lawson
Peggy Lawson

Douglas Lineback
Kathy Loggins
Curtis Manring
Eddie Marshall
Melissa Marshall
Nancy Marshall
Ronnie Marshal

Tommy McGee
Keith Merritt
Carolyn Mickey
Edgar Moore
Robely Moore
Darlene Moser
Dottie Nance

Bonnie Nelson
Billy Newsom
Charles Newsome
Polly Newsome
Richard Newsome
Sammy Newsome
Jackie Overby

Kay Patterson
Steve Patterson
Janice Priddy
Dale Richardson
Micheal Rierson
Jan Roberts
Susan Slate

Stuart Sizemore
Sharon Smith
Barbara Speas
Tommy Stanley
Katherine Stewart
Joan Tedder
Steve Tedder

Tim Tedder
Terry Timmons
Deborah Tuttle
James Tuttle
Monnie Tuttle

Peggy Tuttle
Wayne Tuttle
Ann Willard
Larry Willard
Ronnie White

Sixth Grade

Ed Bennett
Johnny Boles
Phillis Bowen
Linda Boyd
Debbie Brooks
Marcia Burge
Lucille Burrow
Herman Butner

Leroy Cain
Kenneth Carroll
Charles Cole
Walter Collins
Rhonda Craig
Billy Cruchkley
Kathy Dodson
Charles Flippin

Barry Fulk
Donald Fulk
Gerold Fulk
Larry Fulk
Rex Golf
Robert Gordon
Carol Griffin
Faye Gunnell

Sharon Gueynn
Ann Hall
Mike Hall
Joyce Hartgrove
Ricky Hartgrove
Ronnie Hawks
Ann Holder
Danny Holder

Gerry Lynn Hooker
Janet Hunter
Mike Ingram
Wanda James
Danny Jenkins
Wanda Johnson
Weldon Keiger
Roger Key

Ricky Lewis
Brenda Mabe
Dean Mabe
Shirley Mabe
Harold Mahatheey
Claude Manring
Kenneth McDonald
Ruth McGuire

Ronnie McHone
Gary Merritt
Cathy Moore
Larry Moore
Rosemary New
David Newsome
Della Newson
Nancy Newman

Polly Newsome
Loni Newsom
Horace Overby
Patricia Palmer
Brenda Phipps
Rene Preston
Steve Preston
Mark Pulliam

Kathy Roberts
Brenda Sargeant
Joyce Sizemore
Sammy Slate
Leona Smith
Linda Smith

Sixth Grade

Rosalene Smith
Sandra Smith
Ina Southern
Jackie Stanley
Judy Stanley
David Tedder
Danny Tucker
Sheila Tuttle

Carla Van Dusen
Brenda Wall
Eddie Wall
Allan White
Jeffrey White
Steve White
Larry Wilson

1930 SEVENTH GRADE

Fifth Grade

Patricia Aldrich
L. C. Allen
Martha Ayerrs
Deborah Barnes
Beth Barr
Donald Beasley
Mike Beasley
Joan Bennett
Tilda Bennett
Donna Bolejack
Carylon Boles
Janie Sue Boles
John Bowen
Debbie Boyles
Janet Boyles
Kathy Boyles
Danny Brown
Steven Brown
David Burge
Thomas Collins
Dee Cox
Ricky Cromer
Leon Dalton
Rikki Duggins

Fifth Grade

Rupert Duggins
Keith East
Steve Ebert
Kathy Edmondson
Robie Fowler
David Fulk
Junior Fulk
Suzane Garner

Deborah Gentry
Carole Gibson
Frankye Greene
Randy Griffin
Carole Gunnell
James Hall
Steve Hall
Terry Hall

Tommy Hall
Elizabeth Hauser
Roberta Helsabeck
Jo Ann Inman
Sarah Johnson
Doug Jones
Tommy Jones
Bobby Key

Donald King
Beth Kirby
Billy Kirby
Kenny Kirby
Debbie Kiser
Donna Lankford
Francis Laws
Glenda Lawson

Dorothey Lewis
Betty Ann Mabe
Michael Mabe
Elizabeth Marshall
Rebecca Marshall
Allan McGuire
Diane McGuire
Rita McGuire

Gail McHone
Lelan Meadwell
Bill Mitchell
Marilyn Moore
Gerald Nance
Richard Nance
Sherryl Needham
Kenneth Nelson

John New
Debbie Newsome
Robin Newsome
Roy Newsome
Camille Patterson
Sammy Patterson
Gary Preston
Michael Reed

Debbie Robertson
Danny Sargeant
Doug Sells
Beverly Simmons
Craig Sizemore
Grant Smith
Martha Smith
James Stanley

Kenny Stone
Ed Taylor
Mike Taylor
Joe Tuttle
Teddy Tuttle
Stafford Tuttle
Elizabeth Weigner
Steven White

Fourth Grade

Ronnie Ayers
Tim Badgett
Connie Bennett
Gray Bennett
Paula Bennett
David Benton
Terry Boles
Florence Bowen

Danny Bowman
Jerry Boyles
Ernie Brown
Crystal Burnette
Larry Burnette
Gary Burrow
Cynthia Butner
Charles Calloway

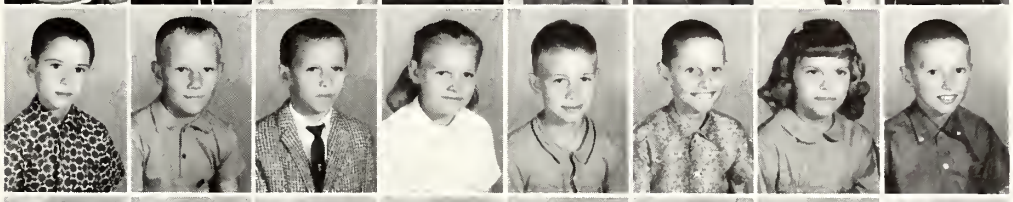

Deborah Calloway
Mike Campbell
Vicki Campbell
Judy Collins
Delma Cox
Helen Cox
Andy Cromer
Cathy Denny

Mike Denny
Deborah Duggins
Cherise Easter
Conrad Easter
Mary Easter
Rodney Ebert
Jackie Fain
Ricky Flecher

Frank Fulk
Benny Gatewood
Johnny Gibson
Larry Goins
Terry Goff
Roger Gordon
Ronnie Griffin
Ted Gwyn

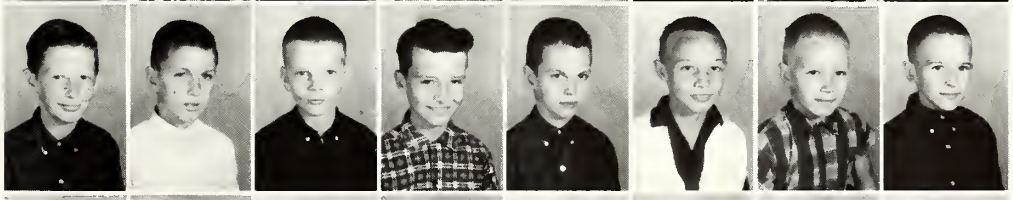

Debbie Hall
Emily Hall
Joyce Hardy
Laura Hardy
Roy Hardy
Nicky Hartgrove
Gene Horton
Brenda Hawks

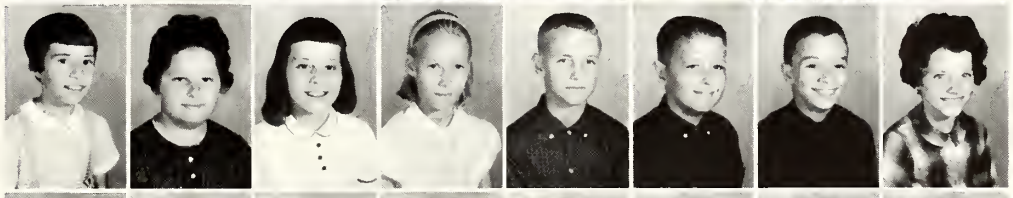

Bruce Heath
Wanda Helsabeck
David Hicks
Ricky Hicks
Doris Holder
Janet Holder
Mitzi Holt
Barbara James

Harold Jarrell
Karen Johnson
Ricky Johnson
Logan Jones
Mitchell Jones
Steve Jones
Obie Kinzer
Barry Kirby

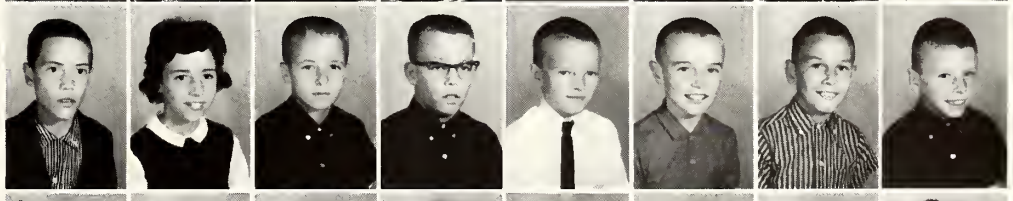

David Kirby
Samuel Kirby
Ann Kiser
Beth Keiger
Kathy Knight
John Lawson
Robert Lawson
Wayne Lineback

Fourth Grade

Andrew Loggins
Merle Lynch
Brenda Marshall
Nancy McGee
Ray McGuire
Steve McKnight
Rex Mendenhall

Debbie Merritt
Gary Merritt
Kaye Mitchell
Joyce Moore
Craig Moser
Deborah Moser
Phillip Moser

Thomas New
Minnie Newman
Wayne Newman
Steven Newsom
Susan Payne
Lawrence Phipps
Teressa Poteat

Rhonda Priddy
Mary Pulliam
Carlton Rierson, Jr.
Cindy Riggs
Roger Rutledge
Clay Shelar
Bobby Shinault

Angela Smith
Brent Smith
Robert Smith
Vicki Smitherman
Michael Southem
Mike Spainhour
Glenda Stanley

Jean Stanley
Karen Stanley
Bill Tedder
Jerry Tedder
Joan Timmons
Kay Tucker
Brenda Tuttle

Hope Ann Tuttle
Roy Tuttle
Sandra Tuttle
Wanda Tuttle
Ronnie Voss

Debbie Wall
Ricky Wall
Mike Williams
Jeffrey Wood

Third Grade

Emest Adkins
Richard Adkins
Jackie Ashley
Zacchaeas Ayers
Jane Bames
Glenda Beasley
Wayne Beck
Rita Benton

Third Grade

Bobby Bowden
Karen Boyles
Michael Boyles
Gale Brandon
Freddie Braswell
Linda Cain
Laura Campbell
Danny Carroll

Jill Carroll
Betty Collins
Deborah Collins
Calvin Covington
Denise Covington
Nell Jo Covington
Ronnie Covington
Linda Cox

Ann Craddock
Charlotte Craddock
Judy Cromer
Robin Cromer
Harlan Denny
Tim Donathan
Nancy Duggins
Douglas Easter

Shelia Edwards
David Ford
Dottie Fulk
Wanda Fulk
Howard Gentry
Anne Goff
Cathy Goff
Linda Goins

William Gordon
Melodie Griffin
Linda Gunnell
Carolyn Hall
Joyce Hall
Merri-Dell Hall
Robert Hardy
Stanley Hartgrove

Judy Helsabeck
Danny Hicks
Donnie Holder
Shawna James
Ellis Jarrell
Wanda Jones
James King
Jimmy Kiser

Gary Lawson
Jonathan Lawson
Rex Lawson
Barry Lewis
Mary Lewis
Roy Mabe
Sheila Mabe
Vicki Mabe

Nancy Manring
Jimmy Marinus
Ann Martin
Carole McGee
Kenneth McGee
Chinetta Moore
Jeffrey Nance
Van Neal

Brenda Newsome
Darrell Newsome
Tommy Newsome
Barry Overby
Carolisa Palmer
Libby Pegram
Vickie Preston
Arlen Priddy

Tony Rierson
Judy Sands
Mike Sands
Phillip Sargent
Christine Shelar
Bonnie Shinault
Randy Sizemore
Gary Slate

Tommy Slate
Debbie Smith
Lynne Southern
Vicki Spainhour
Bobby Stanley
Joe Stanley
Ray Stevenson
Jill Tedder

Roger Tuttle
Marlon Venable
Jonathon White
Terry Willard
Tony Yates

Second Grade

Carol Alley
Vicki Amburn
Suzanne Ashburn
Debra Atkins
Patsy Ayers
David Beck
Janet Boles

Billy Bowden
Sandra Boyles
Cathy Brown
Jayne Carroll
Robin Campbell
Charlotte Childress
Jerry Cox

Sybil Craddock
Glenn Crutchley
Christa David
Denise Denny
Sharon Denny
Mark East
Nelson Easter

David Ebert
Alan Edmondson
Linda Essick
Wanda Fletcher
Jean Flippin
Bradley Fowler
Frankie Fowler

Milen Goins
Janet Gordon
Jane Gordon
Linda Gordon
Martha Gordon
Debra Griffin
Darlene Hall

Mark Hall
Tim Hall
Jerry Hardy
Debbie Sue Hartgrove
Jerry Hauser

Second Grade

Denise Haynes
Glenn Heath
Wendy Hicks
Janet Hill
Donna Holt
Kathy Horton
Vickie Ingram

Donnie Jenkins
Douglas Jennings
Deborah Jones
Charlotte Lankford
Ed Lankford
Janet Lawson
William Lewis

Joni Lilly
Angela Mabe
Judy Mabe
Sandra McKnight
Lynn Mitchell
Keith Moore
Mack Moore

Karen Moorefield
Timothy Moser
Wanda Nance
Donna Needham
John Newman
James Pegram
Mary Ann Potts

Hilton Priddy
Donna Lynn Rierson
Victor Robertson
Randy Sargent
Beverly Shore
Dean Slate
Sharon Slate

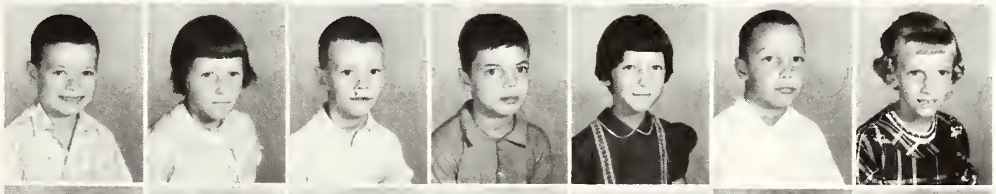

Vickie Slate
Pennie Smith
Randy Smith
Ronnie Smith
Sharon Smith
Vickie Smith
Jeffrey Southern

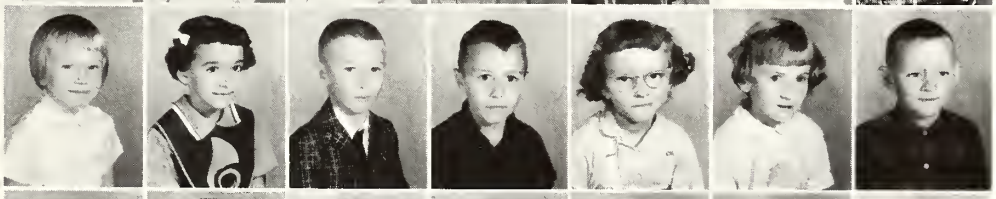

Timothy Southern
Claude Stanley
Ruby Stevens
Ricky Thomas
Brad Tuttle
Larry Tuttle
Sharon Tuttle

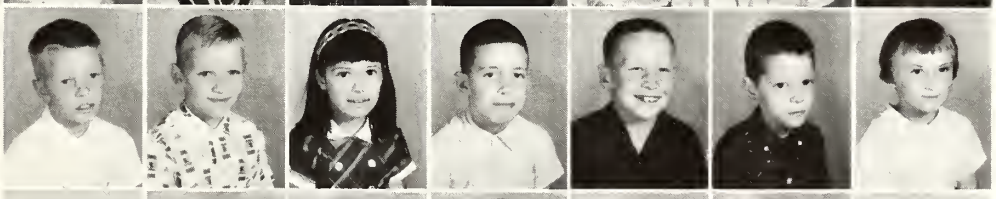

Shelia Vaden
Craig Wall
Andy Watts
Merril Watts
Randy Watts

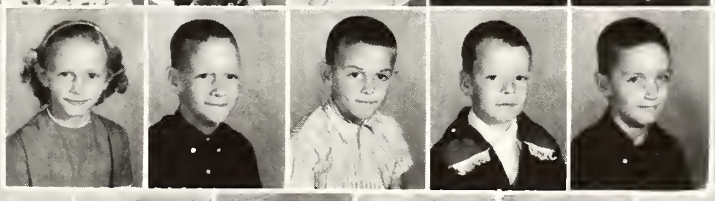

Ricky Whitley
Terry Whitley
Carol Jean Whitt
Tony Whitt

First Grade

James Adkins
Michael Aldridge
Lynn Amburn
Elizabeth Ayers
Sandra Ayers
Judy Beasley
Mandy Bennett
Margo Bennett

Randy Bennett
David Booze
Billy Covington
Frankye Boyles
Donna Brown
Gregory Calloway
Brenda Campbell
Aaron Chilton

Danny Collins
Melanie Collins
Mark Randell Covington
Melinda Covington
Jerry Cromer
Rhonda Dodson
Mary Easter
Christine Fulk

Randy Fulk
Timothy Fulk
Deborah Fuqua
Donnie Gatewood
Cindy Goff
Teresa Goff
Shirley Goins
Michael Gordon

Wesley Greene
Glenn Gunnell
Allen Hall
Joel Hall
Judy Holt
Phillip Hall
Judy Hardy
Kathryn Hartgrove

Derrick Hauser
Lisa Hicks
Ned Holder
Paul Horner
Ricky Hunter
Tommy Jackson
Fredia Johnson
James Johnson

Diane Jones
Dorothy Jones
Susan Keiger
Jeanette Key
Chester King
Karen Kirby
Ricky Kiser
Michael Lankford

Tina Lawson
Gwen Mabe
Tony Manring
Michelle Marinus
Lisa Martin
Neil McClanahan
Zee Ann McGee
Charles McKnight

Tim McLean
Dean Merritt
Richard Mitchell
Christine Moser
Ronnie Moser
Tracie Moser
Leroy Newman
Mittie Mae Newman

Benny Newsome
Dorothy Newsome
Kelly Newsome
Patti Newsome
Paula Kay Newsome
Teresa Overby
Karen Patterson

Tresa Ann Philley
Andra Poteat
Bonnie Pratt
Deborah Richardson
Tony Richardson
Nancy Riggs
Cheryl Roberts

Marty Sands
Sheldon Sands
Debra Sargent
Mark Slate
Barbara Smith
Daryel Smith
Judy Smith

Mark Smith
Christine Southern
Gray Southern
Jeffery Spainhour
Dee Ann Stewart
Kay Sweatt
Jimmy Tackett

Donna Taylor
Frankie Thomas
Timothy Thomas
Penny Thurman
Vickie Tucker
Audrey Gale Tuttle
LaDonna Tuttle

Mark Tuttle
Randy Lee Tuttle
Brent Vaden
Douglas Vance
Steve Wall
Dickie Watts
Ann White

First & Second Grade

Darlene Bowen
Fred Brown, Jr.
Gail Collins
Phillip Crews
Ann Davis
Mitchell Ingram
Janet Kirby
Sherrill Kiser

Darlene Lankford
James McGee
Sandra McHone
David Newman
Jan Roberts
Johnny Shaw
Carol Sizemore
Kathy Sizemore

Robert Stevens
Vanessa Walsh
Dean Warner
Jackie Weaver
Donna Whitt
Robert Whitt

ADVERTISERS

We wish to thank the advertisers who have supported our yearbooks since 1947.

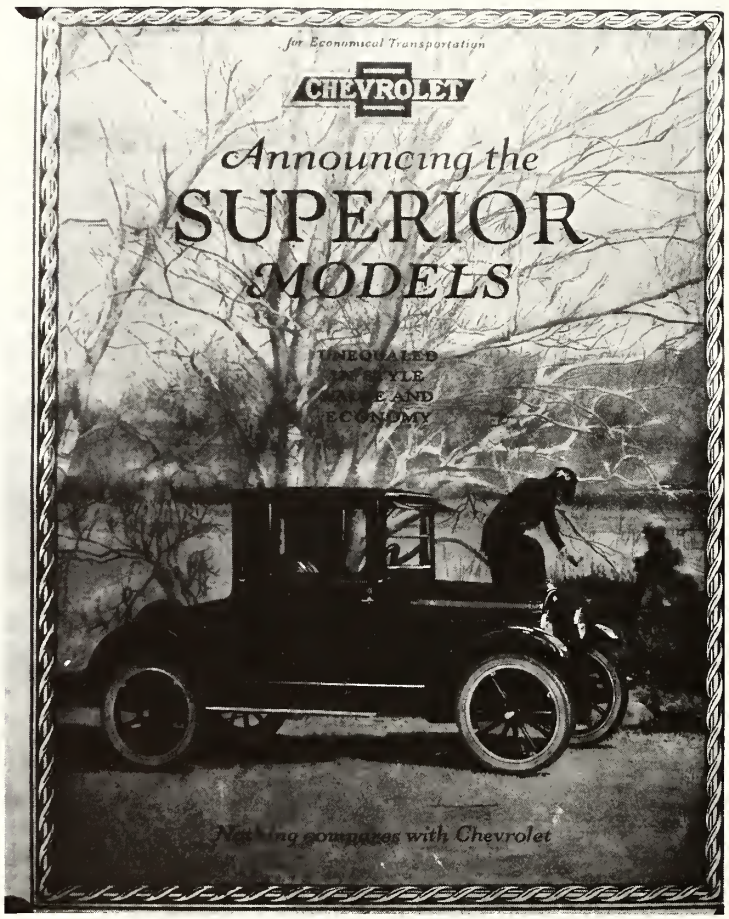

New businesses help our community and our school.

Compliments of
DIXIE RESTAURANT EQUIPMENT
COMPANY, INC.
900 Peters Creek, Parkway
Winston-Salem, N. C.

KING FARM SUPPLY
Feed, Seed, Fertilizer
Unico Electrical Appliances
Phone 98-3-9395
King North Carolina

Compliments of
STANLEY TRAILER PARK
Stanleyville North Carolina

Compliments of
SLATE FUNERAL HOME
King North Carolina

Compliments of
DON'S BARBER SHOP
King North Carolina

DICK PAYNE REALTY CO.
WO 9-5469 PA 3-5346
Rural Hall North Carolina

Compliments of
EPPERSON'S GARAGE
King North Carolina

DEWEY WILSON'S SHOE SHOP
Rural Hall
All work guaranteed

Compliments of
The Friends
BUSS JR. and JACK

MOOREFIELD ESSO SERVICE
Grease jobs, Oil change
Tires-Tubes and Batteries
Phone YU 3-8315
King North Carolina

BIG W RADIO
WPEG —1550 ON YOUR DIAL
Forsyth and Stokes Counties
Only Exclusive
Country and Gospel Station

TAYLOR'S WAREHOUSE CO.
Sell with your Friends
Paul T. Taylor Kelly Ritter
Paris Pepper John Nelson

Compliments of
ROLLERLAND SKATING RINK
King North Carolina

Compliments of
SANITARY RESTAURANT
450 North Main Street
Winston-Salem North Carolina

Compliments of
SOUTHSIDE BARBER SHOP
King North Carolina

SLATE'S ATLANTIC SERVICE
Washing - Groceries - Lubrication
Oil Changing - Fisk Tires
We give S & H Green Stamps
Route 1, King, North Carolina
"ATLANTIC KEEPS YOUR CAR ON THE GO"

THE NORTHWESTERN BANK

King, N. C.

Compliments of

RURAL HALL
FURNITURE

WO 9-3740 WO 9-4892

Septic Tanks-Service
Plumbing-Supplies

MERRITT PLUMBING CO.

Phone YUkon 3-9325
King, North Carolina

FRED L. MERRITT

KING MILLING CO.

Manufacturers of
Family Friend Flour-Cherokee Cornmeal
King Dog Food
Phone 983-9843 Box No. 157
King, North Carolina
Bill and Don Burge

FRIENDLY BEAUTY SHOP

Helene Curtis, Rayette and Bonat
Permanents
Mrs Annie K. Trawick
Owner and Operator
Gentry and Moser Bldg.
Phone YU 3-8495
King North Carolina

Compliments of

WINSTON-SALEM
BUSINESS COLLEGE

SPRINKLE'S FLOWER SHOP

"Flowers for all Occasions"

2537 Robin Hood Road

Phone 724-4451

Authorized Bulova Dealer
We Repair All Makes of Fine Watches

LONG JEWELERS

Jewelers and Watchmakers
King North Carolina

Smart Fashions
for Men and Boys

Ladies Sportswear

Stith's

Winston-Salem
High Point

WILSON BROTHERS LUMBER COMPANY

All Kinds of Building Materials

"From Tree to Key"
Construction

Commercial Residential

Phone 969-2215

Rural Hall North Carolina

BOCOCK-STROUD COMPANY

Sporting Goods

Dependable for 35 Years

Phone PA 4-2421

Winston-Salem, North Carolina

7-Up Bottling Company

Nothing Does It Like Seven-Up

Winston-Salem North Carolina

Harris

Wholesale Builders Supply, Inc.
The Builders' Supermarket
Building Supplies, Paints and Plumbing

P. O. Box 305 605 N. Main Street, Pilot Mountain, North Carolina
Phone 368-2256 368-2257

Lilly Electric Company

Electric Contractors
Residential - Commercial
Repairing and Revising
All Types
Electric Heating
98-3-3516
Dempsey B. Lilly - Owner

King North Carolina

J. C. Boles Self-Service

Groceries - Meats - Produce

Dry Goods - Feeds - Flour - Fertilizer
Phone EMerson 8-2506

Pinnacle North Carolina

Kooler's Food Center

Phone 98-3-9775

King, North Carolina

Boles Hardware Company

Paint - Hardware - Appliances
Sporting Goods - Toys
Maytag - Westinghouse

"We Service What We Sell"

King
James and Frances Tedder
Phone YU 3-8935

Pinnacle
Ernest Boles
EM 8-2592

.DAN RIVER PRINTS
.BURLINGTON FABRICS
.WOOLENS & CREPES
.FALL COTTONS
.DRAPERY MATERIAL
.SIMPLICITY PATTERNS
.NOTIONS

OUR FABRICS ARE OF THE FINEST QUALITY

CUSTOM MADE DRAPERIES
FREE ESTIMATES
CALL 983-3313—JOE VOSS

FABRICS AND CAMPING SUPPLIES

Desco Fabric Company

OPEN NIGHTS—PHONE YU 3-3313

Hwy. 52, BY PASS KING, KING, N. C.

We Represent
SINGER
SEWING MACHINES

PIEDMONT MOBILE HOMES

52 North - Winston-Salem, N. C.

Phone PA 3-7316

UNITED SAVINGS AND LOAN ASSOCIATION

Phone 093-3198

King, North Carolina
Insured Savings

Marvin D. Gentry, Manager
Home Financing

WARNER'S SERVICE STATION
YU 3-8420
King North Carolina

NEEDHAM FUNERAL HOME AND CHAPEL
Oxygen Equipped and 2-Way Radios
Air-Conditioned Ambulances
368-2522 or 368-2236
Pilot Mountain North Carolina

RURAL HALL BEAUTY SHOP
Jerry and Amy Jo Kiger
Owners and Operators
Telephone WO 9-5753
Rural Hall North Carolina

Compliments of
PILOT MOUNTAIN FORD MOTOR CO.
Cars and Trucks
Phone 368-2257

Compliments of
KING DRIVE-IN THEATER
YU 3-8045

COX FUNERAL HOME
24 Hour Service
Telephone 388-2233
Pilot Mountain, North Carolina
THE HOMELIKE, FUNERAL HOME

Compliments of
MOTHER AND DAUGHTER STORE
In Winston Salem
FEMININE FASHIONS

MOOREFIELD'S FLOWER SHOP
Flowers for all Occasions
Bulbs-Plants-Perennials-Cut Flowers
Corsages-Funeral Designs
Phone YU 3-5851 North Carolina

Compliments of
STANLEYVILLE GULF SERVICE
U. S. Highway 52 & N. C. Highway 66
Telephone 377-2312
Rural Hall North Carolina

DOGWOOD INN
3835 Patterson Ave. Ext.
Winston-Salem, North Carolina

Compliments of

HILL'S LEXINGTON BARBECUE

W. C. Searcy King, N. C.
KING BARBER SHOP
If you like my hair cuts, tell others,
if not, tell me.
Phone 98-3-8545

Compliments of
C. W. MYERS TRADING POST INC.
2718 North Liberty Street
Winston-Salem North Carolina

Compliments of

JAY'S DRIVE-IN

Compliments of

A FRIEND

Compliments of
SHOUSE'S GRILL
Rural Hall North Carolina

VADEN AND TURNER ESSO SERVICE

Emergency AAA Service
Lubrication—Battery Service
Tire, Wheel Balancing
U. S. Route 52—Phone WO 9-4453
Rural Hall, North Carolina
Ice Blocked Bags

SMITHERMAN'S AUTO SHOP

Complete Auto Glass Service
Auto Trim Work
Custom Interiors - Our Specialty
Brown Road
King
North Carolina

"The Typewriter show place of the Year."

Royal Typewriters

KELLY TYPEWRITER COMPANY

616 West Fourth Street
Winston-Salem, North Carolina
Sales - Service - Rental

RURAL HALL SHELL SERVICE

Wesley Hunsucker

Lubrication Oil
Gas
Jim Coley

Compliments of

J. ELLIS COON

All Kinds of Insurance
Day 98-3-8685 Home EM 82986
King, North Carolina

RUPERT HALL

Agent

Nationwide Mutual Ins. Co's.

"Service, None Better"

KING BEAUTY SHOPPE

YU 3-3575

Peggy and Albert Newsome

Compliments of

DAIRI-O

Home-made Ice-Cream

Fountain Drinks

King North Carolina

PIEDMONT FEDERAL SAVINGS AND LOAN

Current Rate - 4% Dividends

Main Office

Corner, Third and Liberty

Kernersville

Branch

Northside Shopping Center

Northside Branch

Northside Shopping Center

KING DRUG COMPANY

Western Auto Associate Store

The Family Store
R. H. Gentry

King, North Carolina

Phone 98-3-3440

Cook's Warehouse

P. H. Thomas
B. E. Cook
Doug Cook
Fred McLaughlin

W. R. Fowler
C. B. Strickland, Jr.
Julian Vaughn
Garland Griffin

PA 4-9239

"Morning Sale Every Day"

Herman's

Mens - Boys
The Style Center

Famous Name Brands

98-3-9621 King

East Bend, North Carolina

Vogler Service

Funeral Directors

AMBULANCE SERVICE

Radio-Controlled and Air-Conditioned
Dependable Service for More Than a Century

Phone 722-6101

Winston-Salem, N. C.

Compliments of

MOORE AND SLATE

Distributor of Sealtest

KING GUANO COMPANY

Agrico
Robertson's
Priddy's
Royster's
Weaver's

Patapsco
Morris'
Baugh's
V.C.
Zells

These Fertilizers for Sale at all Times

Chilton Tobacco Curers - Tobacco Barn Flue Pipes . . . . .

Bob Westmoreland

J. W. Gentry

Phone YU 3-8865
King, North Carolina

Compliments of
JAMES BURROW SURVEYING CO.
Phone YU 3-3485

Compliments of
COMMERCIAL & FARMERS BANK
Rural Hall North Carolina

Compliments of
KING LUMBER COMPANY
King North Carolina

PRINGLE READY MIX CEMENT CO.
Rural Hall North Carolina
Phone 969-5107

W. L. LYNCH
Department Store
King, N.C. Pilot Mountain, N.C.
98-3-9800 EM 8-2647

Compliments of
FLYNN'S LUNCH
110 West 4th Street
Winston-Salem Phone 722-2634

Compliments of
HINKLE'S BOOK STORES, INC.
Winston-Salem, N. C.
Mt. Airy, N. C.

Compliments of
BELL'S RECAPPING AND AUTO SERVICE

Have Your Clothes Cleaned
AT KING
DRY CLEANERS
Next Door To Post Office
Call 983-3340

Compliments of
IRA TUCKER
Route one King, N. C.

GRIFFIN INSURANCE AGENCY
Fire and Liability Insurance
YU 3-9002
Renard Griffin, General Agent
Sue Griffin, Secretary

Compliments of
J. E. TUTTLE SERVICE STATION
Rural Hall, N. C. Phone 969-9155

Lesson for Seniors . . . and Other Smart Students

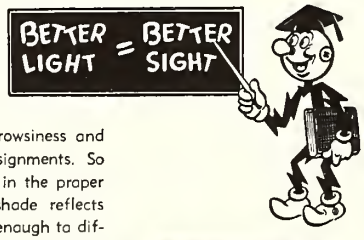

Good light heads off drowsiness and speeds you through assignments. So make sure your bulb is in the proper size, that your lamp shade reflects light, and that it flares enough to diffuse light over all your work area. Make good light your friend . . . for life. It costs so little, means so much!

DUKE POWER COMPANY

Compliments of
EASTMAN KODAK COMPANY

(Kodak Copiers)

Paul T. Johnson, Representative

Phone 725-0213

Compliments of

ESTHER'S BEAUTY SHOP

YU 3-8130

King North Carolina

MAC'S GARAGE

Real Service Sign

98-3-5825

Highway 52 King, North Carolina

BIG OAK SUPERETTE

Ralph Boyles Owner & Operator

Route 2 King, North Carolina

A Complete Line Of Groceries & Auto Accessories

CALLOWAY SHELL SERVICE

Grease Jobs-Oil Change

Fisk Tires-Tubes & Batteries

Phone YU 3-8691

King North Carolina

Phone WO 9-3197

RURAL HALL

LAWN MOWER SERVICE

T. C. Myers, Jr., Owner

3/4 Mile North of Rural Hall

Route 2, Box 72 Rural Hall, N. C.

Northwest Beverage Company

ROYAL CROWN COLA
AND
DR. PEPPER

DRAUGHON'S BUSINESS COLLEGE

Secretarial & Accounting Courses
Business Adm. - IBM Training
Day Classes 8 A. M. till 1:15
Evening Classes Monday and
Thursday 6:30 to 9:30 P. M.
Miss Carolyn Westmoreland, President
632 W 4 PA 2-0121

GORDON'S COMPLETE AUTO PARTS SERVICE

Distributors of Nationally
Known Automobile Parts
Operated by Howard Gordon
"In Business To Serve You"
King, N. C. 98-3-9641

J. Earl Griffin

Plumbing-Heating-Septic Tanks

Route # 1 King, North Carolina

Phone 969-5491

Expect More at Stockton's
More Style—More Quality—More Service

Norman Stockton, Inc.

411 N. Cherry St. Winston-Salem, N. C.

Compliments of

Grower's Warehouse

Phone PA 4-3688

Winston-Salem North Carolina

King Insurance Service, Inc.

Service Means A Lot

P. O. Box 516 Phone 983-3195
King, North Carolina

SHORE MERCHANTILE COMPANY

Furniture and Wilson

Sporting Goods

Johnny Tink

TINY DINY

Phone 983-9305

King North Carolina

Compliments of

WARREN'S DRUGS

Rural Hall North Carolina

SWIMMING

SHELTON'S LAKE

Large Fresh Lake, Sand Beach
Picnic Grounds and Snack Bar
Olivet Church Road West Between
Old Highway 421 and Robinhood Rd.
Hrs. Week Days-9 a. m. to 6 p. m.
Sunday 12 to 6 p. m.

Compliments of

ROMINGER

423 North Liberty

PA 4-7411

EST 1900

FOR ALL YOUR INSURANCE NEEDS

E. E. SHORE INSURANCE AGENCY

Phone 96-9-2165 or 96-9-2955

Rural Hall North Carolina

Compliments of

B & V MOTOR COMPANY

Phone 377-2253
Stanleyville North Carolina
"Best In Cars"

JOE COVINGTON
ESSO-SERVICE

ESSO Gas and Oil

Goodyear Tires and Tubes

Delco Batteries-Groceries

King Route # 1 North Carolina

TENNY'S

319 West 4th Street

Winston-Salem North Carolina

Ready to Wear, Sportswear Lingerie

M. A. PICKETT'S
5 and 10¢ DEPT. STORE

Home of Better Values

King, North Carolina

King Fuel Oil Supply Company

Wholesale Dealer - Esso Product

Phone 98-3-5685 King, North Carolina

Printed Meter Service
Fuel for Home and Farm
Esso Furnaces and Burner Service

Compliments of

Gordon's Hardware

A Complete Line of Hardware

Mitchel
King, North Carolina

Loman
Phone 98-3-8595

Compliments of

King Furniture Company

Complete Home Furnishings

Phone YU 3-9762

Wall-Griffin Tire Co.

Recapping, Wheel Alignment

Wheel Balancing

Phone 98-3-8891 King, North Carolina

COMPLETE FOUNTAIN AND LUNCHONETTE

BUIE PHARMACY

Spacious Parking

Phone 983-3118

HILLCREST MOBILE HOMES

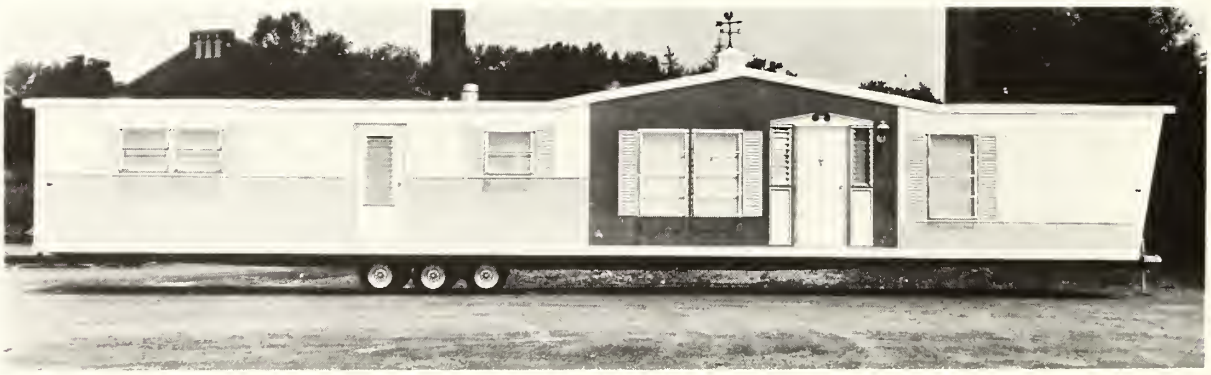

Buy for Less at Hillcrest

4009 Patterson Avenue

Phone 723-6824

Rural Hall Lanes

One Mile North of Rural Hall on Hwy. 52

Air Conditioned

All Night Bowling
Friday and Saturday

Compliments of

Scotty's Drive-In

Hwy. 52 Phone 377-2763

Grover Shugart Motors, Inc.

Authorized Ford Dealer
Rural Hall, North Carolina
Phone 377-2281
"Don't Trade For Any Car Until You See Us"

FAMILY DRIVE-IN

King, N. C.
Home Cooked Meals & Sandwiches
Curb Service
Dining Room for Parties

BILL OGBURN'S RESTAURANT

Hwy. 52 North
Mt. Airy, N. C.

Home of the Cow Burger

Every human being, created in the image of God, is endowed with a power akin to that of the Creator-Individuality, power to think and do. The men in whom this power is developed are the men who bear Responsibilities, who are leaders in enterprise, and influence Character. It is the work of true education to develop this power to train the youth to be thinkers, and not mere reflectors of other men's thought. Instead of confining their study to that which men have said or written, let students be directed to the sources of truth, to the vast fields opened for research in nature and revelation. Let them contemplate the great facts of duty and destiny, and the mind will expand and strengthen. Instead of educated weaklings, institutions of learning may send forth men strong to think and to act, men who are masters and not slaves of circumstances, men who possess breadth of mind, clearness of thought, and the courage of their convictions.

Such an education provides more than mental discipline; it provides more than physical training. It strengthens the Character, so that truth and uprightness are not sacrificed to selfish desire or worldly ambition. It fortifies the mind against Evil. Instead of some master passion becoming a power to destroy, every motive and desire are brought into conformity to the great principles of Right. As the perfection of His character is dwelt upon, the mind is renewed, and the soul is recreated in the image of God.

What education can be higher than this? What can equal it in value?

JONES STUDIO

Winston-Salem, North Carolina

STANLEYVILLE PHARMACY

We Deliver in the Stanleyville
and
Rural Hall Areas
Route one, Rural Hall
at Stanleyville, N. C.
Phone 377-2244

Established 1885
Haverty's
"THERE'S NO PLACE LIKE HOME"

STOKES COUNTY'S FINEST FOOD CENTER

KING SUPER MARKET

Freshest Produce, Meats and Groceries

Free Delivery Phone 38515

Compliments of

HENNIS FREIGHT LINES, INC.

Winston-Salem North Carolina

STOKES MOTOR COMPANY

Your Chevrolet Dealer

King, North Carolina

C. T. McGee Tim McGee

Bermuda Swimming Pool
Distributor - Dealer

Home Improvement Headquarters
General Contractors
Residential——Remodeling
Commercial——Industrial
Alterations——Tailor Made
Aluminum Storm Doors and Windows
Beautiful Building Lots
Free Estimates - Day or Nite

DEWEY LONG
CONSTRUCTION COMPANY

Phone YU 35175 King, North Carolina

Debaters

JEANETTE FULTON

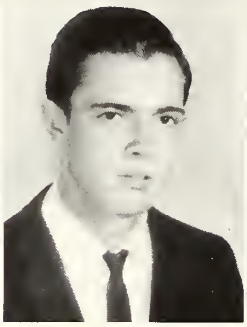

BENNY MATTHEWS

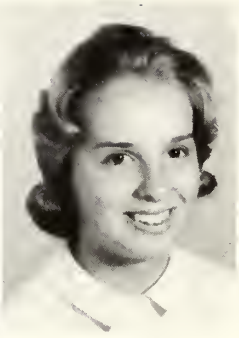

JOYCE SLATE

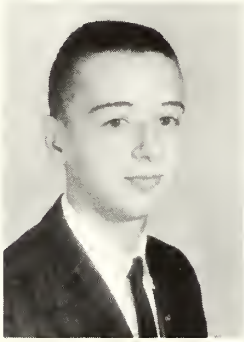

SAMMY NEWSOME

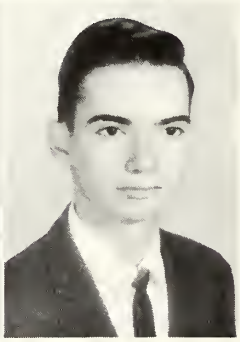

JOEL NEW

Harrell Smith, Bud Calloway, David Lawson, Nancy Winslow, Jimmy Loggins, Billy Long, Frances Allen, Miss Kathleen Hall, Gerald Smith, Nancy Tuttle, Jimmy Tedder, Betty Badgett, Sandra Lawson, Carolyn Baker, and Katherine Moore.

Our Sweetheart - Miss Hall

The seniors entertained Miss Hall with a tea after the chapel program.

On December 6, 1963 the students of King High School presented a program entitled "Our Sweetheart" in which they honored Miss Kathleen Hall. Miss Hall left King after seven years of working with us. At the end of 1963, Miss Hall completed fifty years of teaching.

In the program we had a chance to bring back happy memories and to tell Miss Hall how much her thoughtfulness, interest, and helping hand have meant to us. A representative from each graduating class since Miss Hall had been at King came to pay her a special tribute. The highlight came when Miss Hall was crowned our sweetheart. Billy Long and Harrell Smith added warmth as they performed her favorite songs. The program was concluded as Miss Hall was escorted out of the auditorium and to a reception by Gerald Smith.

Though Miss Hall is no longer teaching at King, she is still working for us as she helps to get the new schools ready by planning our classes for next year.

South Stokes High School

South High School
Stokes County, N. C.

Next year our students will join the students of Pinnacle, Pine Hall, and Walnut Cove at our new, consolidated high school, South Stokes.

Autographs

Mr. Underwood,

It was really a treat for me to see you at our reunion. Some time we must discuss our days as teachers; your dedication to the profession has been an inspiration to me. Thank you for everything.

Affectionately,
Susan Johnson Moore

I think you've changed less than anyone here!
Thanks for everything

Love,
Jonette Felton Veile

When I remember King I remember the trig class and the good times we had. Thanks for the good times as well as the valuable training in Math.

Love, Bobby Moore

To a very special Person.

J. V. Boles

Mr. Underwood,

Thanks for making Math so interesting. It was always my favorite subject. I will always love you.

Freye Day Johnson Hick

Autographs

Mr. Underwood,
Thanks for coming to the 20th Reunion of Class 64.
Kaye Goff Long

Mr. Underwood,

Thanks for trying but, I'm still
no good at Math.

David Lawson

Mr Underwood
Thanks for all the Good Years
Love in Christ
Richard H. Gibson

Mr. Underwood
Thanks for all the guidance you
gave. We appreciate you very much
Jimmy Loggins

Mr. Underwood,
I appreciate all you
have done for me and for
Lori through the years. You
have been a fine Christian
example to all of us.
Love,
Betty B. Calloway

Autographs

Mr. Underwood
Thank you for all
the kindness you have shown
us I have so many fond
memories.
Love
Lynda Jack Nelson

Autographs

A PRODUCT OF
Hunter Publishing COMPANY
333 INDIANA AVENUE
WINSTON-SALEM, N C